IT'S IN THE TRIBUNE

Complete International News Service telegraph report by private wire, including latest market quotations, presented in this paper daily, ahead of all outside competition.

Coshocton Tribune

THE WEATHER

OHIO—Fair tonight and Thursday; freezing temperature tonight; rising temperature Thursday.

FULL INTERNATIONAL NEWS SERVICE NEWS REPORT — AND TIMES-AGE — CIRCULATION BOOKS OPEN TO ALL

VOL. XI, No. 217 — WEDNESDAY EVENING, APRIL 7, 1920 — THREE CENTS

BERLIN SWEATS OVER PROBABLE LOSS OF ESSEN TO THE FRENCH

Rumor That Krupp Works Will Be Policed By The Poilus Stirs Huns

PRESS IS VITRIOLIC

Says Millerand Is More Valuable Aid To Reds Than Lenine

LONDON, April 7. — It is reported in Berlin that the French plan to occupy Essen, the seat of the great Krupp gun works, according to an Exchange Telegraph dispatch from Berlin today. Essen is a considerable distance north of the territory taken over by Marshal Foch's French soldiers yesterday, and lies opposite the British zone of occupation.

The German press is highly excited over the situation. The Exchange Telegraph correspondent at Berlin quoted the Tageblatt as saying:

The German Reds can say to Premier Millerand in one week: "You have done more for the bolshevists than Lenine."

Vorwaertz, the official organ of the German majority socialists declared that "Germany is defenseless and has the right to demand freedom from military threats."

According to a dispatch quoting the Tageblatt, the French used 20,000 troops to occupy Frankfort, all Senegalese negroes).

The famous old castle at Darmstadt was taken over when that city was occupied. At Homburg and Dieburg the same tactics were used as at Frankfort and Darmstadt—a strong force of cavalry first entered followed by infantry. A large number of tanks accompanied the troops.

The German populace for the most part was apathetic.

BERLIN, April 6.—(Night)—The French are taking war-time precautions in the German territory occupied by them today.

The French commander forbids the use of telephone and telegraph lines and the postal service has been suppressed. No newspapers may be printed. The security police have been disarmed and military supervision has been established over all civilian officials and public offices.

The communist organ Freiheit, which has been accused of urging the French to occupy Frankfort, attacked the government today, declaring "Folly and irresponsibility led the French to extend their occupation of German soil." This is generally regarded as the opening gun in a new campaign to force the Mueller ministry out of office to be succeeded by a workingmen's government elected by the Soviet system. General Degoutte, commander of the French, issued two proclamations at Frankfort.

In his first he explained the reason for the French advance and asked the people to be calm. In his second he declared that "the French do not come as victors but simply as occupational troops."

German newspapers continue to attack the French.

Theodore Wolff, editor of the Berliner Tageblatt, accuses the French of shielding bolshevist fanatics and plunderers in the Ruhr district.

The Deutsche Zeitung called the French occupation "blackmail" adding "France's policy in forbidding Germany to restore order in the country from which France wants coal is inexplicable."

PARIS, April 7.—A protest from Germany against the occupation of German cities by French troops was handed to premier Millerand this morning. The note was delivered by Herr Wilhelm Mayer, German charge d' affaires.

WASHINGTON, April 7.—President Wilson today is studying carefully the situation created by the French occupation of German cities in the neutral zone. The attitude of the United States towards this action will be one of "watchful waiting" for a time at least, according to the views of those close to the president. The president had laid before him the French position that the occupation of the neutral zone cities is necessary in order to impress upon the Germans the full compliance with the terms of the treaty of peace is necessary.

Official statements declared that the United States has not yet expressed an opinion upon the French action and indicate that such a step will be taken only if very careful study of the case. It is known that the French government, thru Ambassador Jusserand, has intimated that it would like to have a public statement of the view of the United States.

President Wilson and the administration have held the view that the Germans should be allowed some latitude in fulfilling the treaty terms without embarrassment and there has been a very general disposition here to view the French movement as premature.

ARMENIAN GIRL HELD CAPTIVE IN HAREM FINDS REFUGE HERE

Nargis Avakian.

After five years' captivity among the Turks, Nargis Avakian, a pretty fifteen-year-old Armenian girl, has arrived safely in the U. S. The girl was taken prisoner when the Turks broke into her home at Zara, near the Black sea, killed her father and mother and carried her into captivity.

NEW SUIT IS FILED AGAINST DICKERSON COMPANY DIRECTORS

Coshocton Specialty Company Files Suit For Itself and Other Creditors of Company

The Coshocton Specialty company, for itself and all the other creditors of the J. L. Dickerson Creamery & Produce Co. has commenced suit in common pleas court against J. L. Dickerson, J. S. Elliott, C. R. Bell, E. W. Jacobs, Simon Sawvel, Charles Johnson and U. G. Ralston, directors of the company, on a claim of $150, alleging that in 1919 the company paid to its stockholders in cash dividends amounting to approximately $9,700 not out of the surplus profits but out of the capital assets and asking that account be taken by the court of the losses and assets; that the liability of the defendants be determined; for an order that the wasted and lost capital assets be restored; and for judgment against the defendants and each of them in accordance with the accounting and the equities of the case. Pomerene & Pomerene are attorneys for the plaintiff and the other creditors.

The petition sets forth that the company was incorporated February 26, 1917 for $50,000, half of which was preferred stock and half common; that the common stock was increased to $38,500 January 14, 1918 and the preferred stock reduced to $11,500; that the capital stock was increased from $38,500 to $158,500 January 20, 1919 and the preferred stock increased from $11,500 to $41,500.

The claim of the Coshocton Specialty company is for signs, bottle openers, fly swatters and other advertising goods. The petition sets forth that at the time of the appointment of the receivers last summer, the debts and liabilities amounted to approximately $115,000 and the assets many thousand dollars less; that after January 20, 1919 and prior to the appointment of the receivers the company sold stock and received therefor approximately $37,000; and that thru the negligence of the defendants a large part of the assets have been lost, the amount of the losses being approximately $100,000.

The plaintiff files the suit in behalf of from 200 to 300 creditors; the total claims being estimated at $100,000.

MAYOR NAMES TWO NEW MEMBERS OF CIVIL SERVICE BOARD

Mayor W. S. Tish has appointed Guy Leech, carpenter, and Charles Milligan, plumber, as members of the civil service commission, the former's term to expire March 31, 1926 and the latter's term to expire March 31, 1924. They take the places of Carl Rodgers and Lester Gorseline as members of the board.

The commission met Tuesday evening and re-organized by electing Chas. Milligan president and Carl Rodgers clerk. The commission has arranged to hold a civil service examination Thursday, April 15. It is hoped that a number of able men will take the examination, as it is desired to have a strong eligible list for the fire department, which is to be increased under the new law.

EVANGELIZATION OF WORLD TASK FACING CHURCH PEOPLE OF U. S.

Inter-Church World Movement is Explained to Protestant Representatives

DRIVE OPENS APRIL 25

O. B. Clifton is Leader of Campaign In Coshocton-co; Conference Ends

The final session of the Coshocton-co conference, Inter-church World Movement, held at the Presbyterian church here Tuesday evening attracted the largest attendance of the three sessions held during the day. More than 200 heard the five speakers comprising the team sent to Coshocton by the state organization present the inter-church plan for world evangelization.

The ultimate object of the movement was explained in a general way in its many phases, from the uplift and training of Coshocton-co boys to the enlightenment of the most ignorant and superstitious heathen of Africa or the Orient.

"The job ahead of the Protestant churches of America is away too big for the churches to tackle single-handed," said Rev. O. A. Keach, of Akron at the Tuesday evening session. "We want to unite the forces of God like the allied powers united against the common enemy, that there may be no duplicating or conflicting efforts, and that the challenge of the united Protestant churches may be laid before every Christian person."

In giving the congregation an idea of the immensity of the task he called attention to the fact that for every Christian person in the world there are nine other persons following a false faith. "False faith in religion is as destructive as false faith in business or anything else," he said.

Less than half the people of the world can read or write and fully as great a percentage has never had the services of an educated physician, it was pointed out by the speakers.

Upon the result of this inter-church movement will depend in large measure whether the world will eventually be Christian or Pagan, religious or atheistic was the broad statement left with representatives of local congregations.

The object of the campaign is to arouse Christian men and women to a realization of their responsibility with respect to the future of the peoples of the world who are less favored, Supt. O. B. Clifton, who is county campaign director said Tuesday. He expressed his belief that it would succeed magnificently from both spiritual and financial standpoints, when the people understand the scope and importance of the effort.

"Only a campaign of education will bring success," said Mr. Clifton at the church Tuesday evning. "I am sorry there are not more here from the 200 congregations of the county to get the

(Continued On Page Seven)

FIREMEN TO BE OFF DUTY EVERY OTHER 24 HOURS

The February issue of the official bulletin from the state fire marshal's office gives the bill passed by the legislature February 4, 1920 and approved by the governor, February 18, 1920, as follows:

"Sec. 17-1a. It shall be the duty of the chief of the fire department of each city to divide the uniform force into platoons and the said chief shall not keep a platoon of the uniform force on duty more than 24 consecutive hours, except in cases of extraordinary emergency, after which the platoon serving 24 hours shall be allowed to remain on duty for 24 consecutive hours. This section shall not apply to any city that may have adopted or may hereafter adopt the eight hour regulation for its fire department."

The law goes into effect May 18

The law governing factory fire drills, passed January 15, 1920, is also given in the official bulletin. The law provides that a fire drill shall be conducted at least once in every month in every factory building three or more stories in height. This would only apply to the American Art Works in Coshocton, none of the other factories being more than two stories in height.

HEARING SATURDAY

The hearing of the case of R. B. Gauley vs. L. Miller for $9.45 is set for next Saturday afternoon in Justice R. B. McDermott's court.

HAS SMALLPOX

Mrs. J. M. Crawford, John-st, is confined to her home with smallpox.

PERSHING BOOM RESTS ON ACTION NEBRASKA TAKES

Unusual picture of General Pershing (with son Warren) taken five years ago, showing how Pershing looks in civilian clothes.

The candidacy of General Pershing for president rests, it is said now, on the action of his own state, Nebraska, in the primaries to be held April 20. It will be the first time his name has been submitted at the presidential primaries.

PHONE COMPANY DETERMINED TO RUN OWN AFFAIRS

The grievance committee of Trades and Labor Council was awaiting notification from the telephone company Wednesday afternoon as to whether or not a joint conference will be held tonight. The committee Monday asked the company for a meeting and the company was to let the committee know by this evening but up to Wednesday noon no answer had been received The grievance committee states that the report that the right of collective bargaining has been set aside is not correct and that the committee still holds to this clause.

The carpenters' local union at their meeting Tuesday night donated $50 for the striking operators The grievance committee said Wednesday that organized labor will back up the girls and that an individual assessment of 25 cents per week will be sufficient to pay the girls' salaries. The committee also announced that the importing of long distance operators will not be permitted and if the telephone company finally refuses to concede the right of collective bargaining "the strike is on" in earnest.

The various locals are paying the girls' wages at the old scale. They were paid last Friday night and tonight will be paid up to date. "Union labor will pay the girls as long as it is necessary to continue the fight" was the statement of the grievance committee, which is now composed of Fred Tish, Guy Leech and Elwood Harris, the number having been reduced. The donations of lump sums will be followed by the assessment system.

Manager W. E. Lyons said:

"A proposition was submitted to the company last week by representatives who were not our employees, that the company enter into an "agreement" with the Electrical Workers' Union, one feature of which provided for the non-recognition of the Union, but which also provided that the company would not be permitted to discharge any of its operators for such good reason as it might have, except with the approval and consent of a majority of its union operators. I believe that under such a proposal the public appreciates that whether or not we would say that we would not recognize the union, we would still have the union dominating our business and the company will not enter into any such agreement or try to fool itself in that particular.

"It is a well established rule in business that when two parties enter into any agreement, both parties are considered financially responsible to carry out the terms of such an agreement.

"The duly constituted officers of this company representing the individuals having their money invested in the telephone business in Coshocton, endeavor to carry out such a generally established business policy and could not be expected to turn the management of its business over to or enter into any agreement with an irresponsible second party."

ON SICK LIST

Mrs. Anna Clark is confined to her home, 51 north Eighth-st, suffering with neuritis. Her daughter, Mrs. Everett Hunter of Dennison has been called here by her illness.

ROTARIANS HEAR ELECTRIC LIGHT MAN AND SEV'NTH ART'Y CHAPLAIN

New Board of Directors is Elected at Tuesday Night Meeting of Club

BOARD TO NAME PRES.

A new board of directors was elected last evening at the regular monthly meeting of the Rotary Club, held at the Park hotel. The personnel of the new board is as follows O. M. Dilts, A. E. Riley, George Mitchell, Harry T. Hunt and D. C. Westfall.

The board will choose a new president for the ensuing year who will preside at the regular noon meeting next Tuesday. The choice of the board will be made known in the next few days.

Two out-of-town speakers were provided for last evening's entertainment by the committee composed of C. R. Frederickson and C. H. Howell. The first speaker was Chaplain Knowles of the Seventh Artillery who described army life as it will appear to the young men who enlist.

He said that army service in the future will be a benefit morally as well as physically to the youth of the nation. Recruits are now examined mentally and physically and his future army training is based on the deficiencies that are shown as the result of this examination.

With the manifold training that the army is now prepared to give a man he strongly urged that all young men who are not fitted by education for technical or professional work try the army as a career, as it will enable them to secure under Uncle Sam what they failed to acquire in school.

The reason that the army of the future will pay so much attention to the mental defects of young Americans is because of the appalling amount of illiteracy which was shown by the examinations of the draft boards in the late war. He said that at least 25 per cent of the recruits were unable to read or write and that the government is determined to leave no stone unturned to remedy this glaring national defect.

The second speaker was G. L. Gaskill, president of the Greenville Electric Light Co. Mr. Gaskill is a personal friend of Mr. Howell of this city and came here on his invitation to address local Rotarians on public utilities in general and the electrical companies in particular.

Mr. Gaskill is a convincing and interesting speaker and gave many interesting facts concerning the everyday workings of electric light concerns. He dwelt on the necessity of public utilities and said that they are not given enough consideration by a great many people. He said that they are charged by the unthinking with being monopolies, but from the very nature of the business that was a condition that is bound to exist.

He said that the growth of any city will stop when the service of its public utilities stop "Service is the thing the people want," declared Mr. Gaskill, "and the public should be sufficiently interested to give its utilities high enough rates to secure service If there is a public utility in your community that is not getting high enough rates to give good service, it is up to the people themselves to get busy and see that rates are raised to this point where service might be given.

NEGLECTED TO PAY DRY GOODS ACCOUNT; ATTACHM'T FOLLOWS

Attachment papers were served upon Mrs. Flora Milligan, formerly proprietor of the Art Craft store, Main-st, by Deputy Sheriff Ernest Darr Tuesday afternoon just as she and her husband were about to board the Walhonding Valley train for Mansfield and California.

The Ransom Dry Goods company had brot suit against Mrs. Milligan in common pleas court asking judgment for the amount due for goods sold to her.

Included in the itemized statement was a fur coat purchased by her for $362 50 and numerous other articles. She had paid $165 05 on the account, leaving a balance of $311 42 It is understood that the Milligan automobile had been sold to Alfred Nichols

The Ransom account was settled, Mrs. Milligan having ample funds. She recently sold her store to Mrs. Edward Cooper and Mrs. George Compton.

Chicago Leads Cities

CHICAGO, April 7. — Chicago had the lowest 1919 death rate of any large city in the world, according to a health department report made public today. It was 11.75 per thousand. The rate was 17.17 in 1918.

ONCE RECALLED IN DISGRACE, HE AIDS STRICKEN AUSTRIA

Dr. Constantine Dumba and his wife at their home in Vienna.

Dr. Constantine Dumba, at one time Austrian ambassador to the U. S., who was recalled in disgrace, is now aiding his country with all his might, leading in relief work in Vienna

RILEY RICHESON IS INDICTED FOR MURDER AND ARSON

Grand Jury Returns Nine True Bills Wednesday—Renner, Miller and Myers Are All Held In County Jail

Nine indictments were returned by the April grand jury Wednesday noon, including two against Riley Richeson, one for first degree murder and one for arson, for killing his nephew, Dave Richeson, and burning the shack in which they resided near Six Mile Dam.

William Renner was indicted for burglary and larceny for breaking into a freight car at Conesville last January.

Thomas Miller was indicted for breaking into and entering the dwelling house of Walter Harrah near Warsaw in the daytime with intent to steal.

Frank Myers was indicted for conveying articles into the county jail to assist prisoners to escape. Richeson, Renner, Miller and Myers are all in jail. The other persons indicted are not in custody and their names will not be made public until they have been arrested.

Over thirty witnesses were examined by the grand jury, which has been in session since Monday noon, in charge of Prosecutor Leech. The report made to Judge Glenn, thru the foreman, James Scott, Adams Mills, stated that the recommendations made by the former grand jury with reference to improvements at the county jail are being complied with and commended Sheriff Cullison and his assistants upon the condition of the jail.

CENSUS FIGURES DISAPPOINTMENT TO NEARBY CITIES

According to the official figures made public in Washington Tuesday, Zanesville's population is 29,569, an increase of 1,543, or 5.5 per cent, in the past ten years, and Cambridge's population is 13,104 an increase of 15.7. The figures are a disappointment to the people of both of these neighboring cities It has been estimated that Zanesville had a population of more than 30,000 and Cambridge boosters anticipated that the census would show their city to have a population of at least 15,000.

It is expected that the figures for Coshocton will be announced within a short time This city's population is estimated at about 12,000.

BLINN AND JUDD TOOK EXAMINATION FOR JOB AT DOVER

Ray S. Blinn, service director of Coshocton, and William A. Judd, water works superintendent of Mason City, Ia., formerly of Coshocton, were two of the seven who took the civil service examination at Dover Ohio, Monday for the position of superintendent of the Dover municipal light plant The position pays $3,000 a year. The result of the examination has not been announced.

BONUS PLAN TO BE DECIDED IN THE TWO PARTY CONVENTIONS

Congress Shifts Burden of Soldier Compensation to Politicians

DELICATE SITUATION

Parties Between Taxation and Disfavor of the Ex-Service Men

WASHINGTON, April 7—The question of a bonus for men who served in the military and naval forces during the world war will be settled at the national conventions.

Leaders of both parties in congress today had agreed upon such a plan, and there will be no definite action on bonus legislation until after the conventions. Republican leader Mondell and Representative Kitchin, a democratic leader, are both known to favor such a course.

There is little likelihood of any cash bonus legislation during the present session of congress unless the national conventions direct it, leaders admit.

In the bonus problem members of congress are facing one of the most delicate political questions they have to solve. Rejection of the bonus legislation might incur the disfavor of the "soldier vote." If a bonus is granted, it has been agreed that the funds for the bonus must be raised by direct taxation, and additional taxation at this time would be generally displeasing to the nation.

Five sub-committees of the house ways and means committee are working upon the question of bonus legislation now, but the action of these committees is controlled by a main subcommittee, composed of Chairman Fordney, of Michigan, Representative Longworth, of Ohio, and Green, of Iowa, republicans, and Kitchin, of North Carolina, and Rainey, of Illinois, democrats. A poll of this controlling sub-committee shows a majority as opposed to any action on the bonus before the conventions. Chairman Fordney favors immediate action in favor of the bonus. Representative Greene is undecided. Representatives Longworth, Rainey and Kitchin are opposed to immediate action and favor delay at least until after the conventions.

A careful canvass of members of congress shows that the preponderance of opinion is against a cash bonus at this time, altho few members are willing to make statements for publication to this effect. There is an apparent desire to do something for the service men, but the effect of new taxation is feared more than the opposition of the "soldier vote."

Strong opposition to the cash bonus is now coming from the south where industrial and agriculture interests feel that a cash bonus would cause a great slackening in the effort of labor which would be injurious to the business interests of the south. This pressure is so great that the southern delegation in congress would be almost unaminously against a bonus now.

A bonus in form of land grants would solve the problem for congress, and congress is willing to legislate for such a bonus, but there is no strong demand for a land grant bonus from the ex service men

SHOT FIRED BY AGED MAN TO SUMMON HELP LED TO SUICIDE TALE

A shot from a revolver fired to attract the attention of neighbors whose help he sought in the illness of his wife at 11 o'clock Tuesday night by Anthony Ricketts, Canal Lewisville led to the circulation of the false report early Wednesday that Mrs. Ricketts had committed suicide

Mr. Ricketts is 54 years of age and when Mrs. Ricketts became ill during the night he was unable to leave her to arouse the neighbors, so he took a revolver from a drawer and fired out the door The shot was heard by Howard Lennon, a neighbor. When he arrived at the Ricketts home he found Mr. Ricketts knocking on another neighbor's door

When neighbors entered the house they found Mrs Ricketts suffering intensely from gall stones, with which she has been troubled for several months.

Mr. Lennon and a Koman boy came to Coshocton in the former's car and located Dr. J. G. Smailes at the Sixth-st theatre Mrs Ricketts was much improved Wednesday morning.

Porter Shetler, Columbus, was a business visitor Wednesday.

NewspaperARCHIVE®

Run Down Nervous Mothers

Gain Strength Rapidly on Vinol

In her zeal to do all in her power for her loved ones, most mothers overwork and soon get in a nervous, run-down condition. Vinol, the non-secret cod liver and iron tonic, is exactly what she needs to build her up, make her strong and quiet her nerves.

Please be Convinced by this Positive Proof

Dukedom, Tenn. — "I was in a very nervous, run-down condition. I had no appetite and was so weak it seemed almost impossible to keep around and do the housework for my family. A friend told me about Vinol, and I could see an improvement after taking only one bottle, it built me up so rapidly." — MRS. H. H. GOODWIN.

Dedham, Mass. — "I used Vinol for a run-down, weak, nervous condition. I was so weak at times I did not have the strength to do my housework, and could hardly keep around. My druggist recommended Vinol and after taking it for about one month it built me up so I felt stronger and better in every way." — MRS. HARVEY M. HARDISON.

For all run-down, nervous, anaemic conditions, weak women, overworked men, feeble old people and delicate children, there is no remedy like Vinol.

Your money will be returned if Vinol fails—

Vinol OUR COD LIVER AND IRON TONIC IS THE GREATEST STRENGTH CREATOR KNOWN

Siegrist & Williams, and Druggists Everywhere.

DR. BURKHART

Wants you to write him today for a treatment of Dr Burkhart's Vegetable Compound. Pay for same when cured of Liver, Kidney, Stomach Trouble, Constipation, Catarrh, Rheumatism Don't miss this grandest of remedies and wonderful preventative for Grip, Flu. Address 621 Main St., Cincinnati, O. For sale at all Drug Stores. 30-day treatment 25c.—Adv

"Out of Bed Three Times"

If the victim of kidney disorders and bladder irritation is compelled to arise even once in the night, there is a condition which should be promptly corrected. If arising more than once immediate attention is the part of wisdom.

Balmwort Tablets

are peculiarly fitted to promptly relieve soreness and aching in the kidney regions. They allay inflammation, restore normal secretion and correct the alkalinity of the waste secretions, and thus stop the source of irritation, pain and annoyance. There are thousands of benefited users of Balmwort Kidney Tablets and all good, conscientious druggists recommend and sell them. Price, $1.00 per tube.

CORRECT KIDNEY TROUBLE
Sold by all druggists.

BIGGER CROPS WITH LESS TROUBLE

THOROUGH working of the soil and bigger yields—freedom from trouble—and long years of good service lie behind the good opinion in which farmers everywhere hold

BROWN HARROWS

These matchless harrows—designed right for the best result with the least labor—are made in both spike tooth and disc styles. They are high-grade in every particular, with many features of design that every farmer will appreciate at once.

They save the horses, save the driver. Get more work done easier.

The Gray Hdwe. Co.
Coshocton, Ohio

Entertainment

The young pepole of Birds Run will give an entertainment and a candy social at that place April 17.

RALEIGH, N. C.—Joe Busch has proved to Manager Barrow that he still has plenty of smoke on his fast one. Joe is today all smiles as the result of the great showing he made in the game with the Red Sox against the Giants at Winston-Salem.

Wendell's Salts AMBITION BRAND

Start Each Day Right With A Clear Head and Good Appetite in the Morning.

You can't do business right if you start the day wrong. WENDELL'S SALTS, AMBITION BRAND, is the great rectifier of mistakes of eating or drinking the night before. If you dine "not wisely, but too well," take WENDELL'S SALTS, AMBITION BRAND, before going to bed.

In the morning wake with your head clear, your stomach feeling fine, your eyes bright with the sparkle of health and energy. Be in condition to enjoy your work and do it well.

WENDELL'S SALTS, AMBITION BRAND, is pleasant to take, acts quickly, no pain or discomfort. A large bottle at Wimmer-Arnold Drug Co. costs but a few cents. Your money back on the first bottle purchased if you are not satisfied. Guaranteed to be the finest sort of preparation for Indigestion, Headache, Biliousness, Constipation, Acid Stomach. Sluggish liver and Uric Acid troubles or no pay on the first bottle purchased.

Help to drive the uric acid from your system by taking WENDELL'S SALTS AMBITION BRAND.

WOMEN! DRY CLEAN THINGS AT HOME

Try it! For a few cents you can dry clean everything.

Save five to ten dollars quickly by dry cleaning everything in the home with gasoline that would be ruined by soap and water—suits, coats, waists, silks, laces, gloves, shoes, furs, draperies, rugs—everything!

Place a gallon or more of gasoline in a dishpan or washboiler, then put in the things to be dry cleaned, then wash them with Solvite soap. Shortly everything comes out looking like new. Nothing fades, shrinks, or wrinkles. Do not attempt to dry clean without Solvite soap. This gasoline soap is the secret of all dry cleaning.

A package of Solvite soap containing directions for home dry cleaning, costs little at any drug store. Dry clean outdoors or away from flame.

THE TIME IS SHORT

To meeting the demand between now and tax day, April 11, for investments that are exempt from taxation in Ohio, we offer a list of preferred stocks based on staple and long established industries, with high ratios of net tangible and net quick assets, with ample net earnings, and with other strong protective features. For example:

[illegible] ams Co.	7%
[illegible] Co.	7%
The [illegible] Co.	7%
Hand [illegible] and Machine	7%
[illegible] Wholesale Grocery Co.	7%
[illegible] Rubber Co.	8%
The Spa[illegible] Washington Co.	7%
*McGraw Tire and Rubber Co.	7%
Glidden [illegible]	7%
Berger Manufacturing Co.	6 1/2%

*[illegible] shares of one share common with each five [illegible].

As the time is short we suggest you telephone our nearest representative for the official circulars on one or more of the above issues.

The United Security Company
1715 Walnut Street
Telephone 1175-A
Coshocton

ROBERT HUNTER, District Manager
CHARLES LORENZ, Representative

Canton Cleveland Dayton Cincinnati

THE COSHOCTON TRIBUNE
And Times-Age.
Entered as second class mail matter at the postoffice at Coshocton, Ohio, under the Act of March 3, 1879. Published evenings and Sunday morning by The Tribune Co.

SUBSCRIPTION RATES

One week by carrier	18c
One week by mail	15c
Four weeks	50c
Nine weeks	$1.00
Six months	$2.50
One year by mail	$4.50

All mail subscriptions payable in advance and paper stops on expiration. This is to comply with Postoffice ruling and there will be no deviation therefrom.

THE JOLLIER

Eddie Rickenbacker and Alvin York ought to make good presidential timber. The ace could go after H. C. L. while the deacon rounded up the profiteers.

We know a lot of spring overcoats that are running for a third or fourth term.

Why worry about the high cost of grub with dandelion greens coming on?

"Be kind to animals week" April 12 to 18 is a good time to ask your landlord to reduce the rent.

Who remembers the old-fashioned political campaign in which the candidates discussed the issues?

Detroit families moving to Windsor, Canada, say they can't find houses in Detroit. We suspect their cellars are empty.

Condemned murderers at Sing Sing have turned Bolshevist and signed a protest against capital punishment laws.

The ambitious youth who said it with flowers is convinced that money talks.

At Mariesville, R. I.—Clay Turner of St. Paul won a 12 round decision over Larry Williams of Bridgeport.

PEPTO-MANGAN FOR "SPRING FEVER"

Spring Days Are Treacherous—Germs Don't Disappear with Cold Weather

AND BLOOD IS SLUGGISH AND WEAK

Don't Take Chances if You Feel Bad. Enrich Your Blood With Pepto-Mangan.

There is a great deal of serious sickness in the Spring.

And it is easy to see why. Long weeks pent up indoors, too little exercise and fresh aid, winter sicknesses not entirely over with, a generally lowered vitality. Blood weak and sluggish. Then come fine Spring days—that are not as warm as they seem; or sudden changes in the weather, and you haven't taken proper precautions.

Vigorous, red-blooded people don't often get sick. If you're not feeling your best, get Pepto-Mangan of your druggist and take it to build up your blood. This effective and agreeable tonic has been tested for over thirty years, and physicians everywhere recommend it for run-down, pale, and anemic people.

The whole family should take Pepto Mangan—it is good health insurance. Besides, what a joy it is to feel fit and fine—ready for anything! To have an abundance of energy and enthusiasm!

Pepto-Mangan is for sale at your druggist's, and in both liquid and tablet form. There is no difference in medicinal value. Take whichever you prefer. But to make sure you get the genuine, ask for "Gude's Pepto Mangan" and see that the name "Gude's" is on the package.—Advertisement.

ANTI-FAT

Art thou stout and getting stouter?
Stop repining—cease to moan;
Hie thee to the nearest drug store—
Ask for "Tablets Arbolone."

II

Arbolone will stop that craving.
Make thee normal—that's well known
Thou'lt forget that hungry feeling,
After taking Arbolone.

III

And the pounds away will dwindle—
Waist no longer like a zone;
Thou it be thankful to the maker
Of those Tablets Arbolone.

Note.—This little poem was written by a literary woman of Los Angeles, Calif., as a testimonial to Tablets Arbolone. It so aptly and truthfully describes the virtues of this well known anti-fat that the proprietors use it for advertising. Facts and gratitude for both expressed with admirable rhythm and metre.

ZEMO HEALS FIERY, ITCHING ECZEMA

A CLEAN, ANTISEPTIC LIQUID

The first application of this clean, antiseptic lotion stops itching, and when applied regularly, in a short time usually all traces of eczema or other disfiguring skin troubles disappear, leaving the skin clean and healthy.

This can be proved by your getting from any druggist a 35c trial size, or $1.00 regular size bottle of ZEMO, a safe, efficient and economical treatment for eczema and other skin troubles.

ZEMO ANTISEPTIC SOAP greatly aids ZEMO in the treatment of skin troubles.

The E. W. Rose Co., Cleveland, O.

Ohio's Largest Farm Agency

2,400 Acres of Farm Land Sold This Year, Brought $150.000 by the H. H. Masters Farm Agency. Home Office Cambridge, Ohio.

I will be at my office in the Ricketts Building, rooms 14 and 16 on Friday and Saturday, to list farms in Coshocton County and explain my plans of selling your farm. I have sold practically all the land during the past year that has been sold in Coshocton County through my agency and my efforts and no one can deny this.

—If you have real estate to sell it will pay you to list it with us. J. C. Danford is my agent for Coshocton County, and if you list your farm with him you are putting it in my hands to sell.

—I am the agent who furnished so many buyers for C. F. Clark from West Virginia, Pennsylvania and other states, and as I have put Mr. Danford in this county in his place we shall be glad to list any and all farms that we have or had listed at that time.

—If you can not come in call us on Phone, 977.

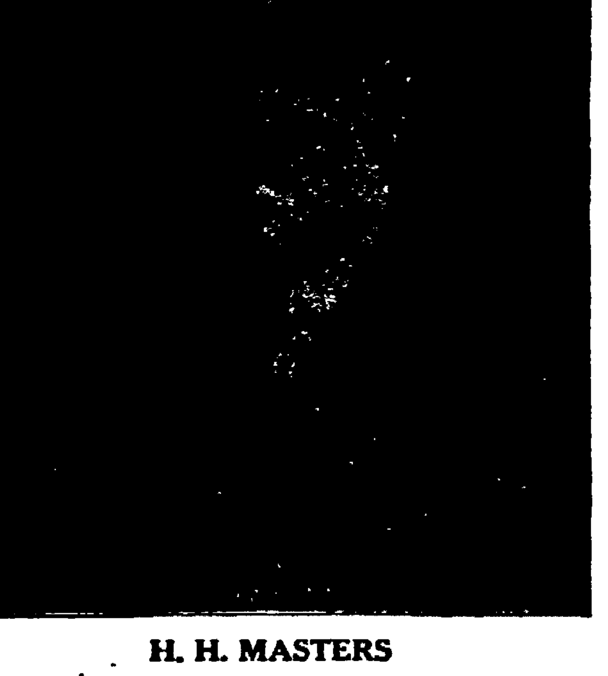

H. H. MASTERS

H. H. Masters Farm Agency

J. C. Danford, Agent for
Coshocton County.

BRIDE'S PLAN TO CONVERT WORLD ALMOST WORKED

MOCTEZUMA, MEX., April 7.—Sam Joe, formerly Miss Irene Weiser, the daughter of an ex-member of the New York state assembly, hereafter will confine her uplifting of the lowly heathen to Manhattan island, and never, never again will she take on a Chinese husband as an object for her spiritual ministrations.

She said so today emphatically, while enroute to her New York home and mother, after six brief weeks of domestic unrest with her Oriental husband in the wilds of Mexico.

The marriage of Miss Weiser to Sam Joe, a wealthy son of Confucius, attracted attention thruout the country. According to the plans she blissfully outlined at the time, she was first going to convert Sam, and then both were going down into the heart of Mexico to convert everybody needing it.

Socialist Mayor at Milwaukee Re-Elected

MILWAUKEE, WIS., April 7.—Latest returns in the city elections Tuesday show that Daniel W. Hoan, Socialist was re-elected mayor by a plurality of about 4,000.

Uninstructed delegates to the Republican convention won thruout the state over the instructed Lafollette delegates, the returns thus far show.

CASCO

Kills Colds and "Flu" Germs
Or Your Money Back
30 Tablets 25 Cents
AT ALL GOOD DRUG STORES

Jump from Bed in Morning and Drink Hot Water

Tells why everyone should drink hot water each morning before breakfast.

To see the healthy bloom in your face, to see your skin get clearer and clearer, to wake up without a headache, backache, coated tongue or a nasty breath, in fact to feel your best, day in and day out, just try inside bathing every morning for a week.

Before breakfast each day, drink a glass of real hot water with a teaspoonful of limestone phosphate in it as a harmless means of washing from the stomach, liver, kidneys and bowels the previous day's indigestible waste, sour bile and toxins, thus cleansing, sweetening and purifying the entire alimentary canal before putting more food into the stomach. The action of hot water and limestone phosphate on an empty stomach is wonderfully invigorating. It cleans out all the sour fermentations, gases and acidity and gives one a fine appetite for breakfast.

A quarter pound of limestone phosphate will cost very little at the drug store, but is sufficient to demonstrate that those who are subject to constipation, bilious attacks, acid stomach, rheumatic twinges or whose skin is sallow or pallid, that one week of inside bathing will have them looking and feeling better every way.

The McGraw Tire & Rubber Company

THIS company has a very satisfactory dividend record. Regular quarterly dividends of 7% have been paid on the preferred stock for six years. Total cash dividends of 82 2-3% and stock dividends of 83 1-3% have been paid on the common stock since 1912. The present issue of preferred and common stocks are additionally attractive because of this record.

PRICE:

5 Shares 7% Preferred 1 Share no Par Value Common	$500 and accrued on Preferred from April 1, 1920

Detailed circular on request

The Maynard H. Murch Company
Cleveland

Roland T. Meacham
Cleveland

New York Day-By-Day

By O. O. McINTYRE

NEW YORK, April 7.—
I had just received.
A letter that made me angry.
And I left the house.
To walk down town.
And all the way I was.
Thinking up a snappy reply.
And I guess I got excited.
For I noticed people.
Smiling as I passed by.
Because they could hear me.
Talking to myself.
You know how it is.
Not exactly out loud.
But just mumbling.
And when I would realize.
I would begin humming.
Just as if that was what.
I was doing all the time.
And I went in an office.
And asked for a friend.
And he hadn't arrived yet.
So I sat in his chair.
And held another rehearsal.
And walked to the window.
And looked out over the bay.
And saw a big ocean liner.
Starting out to sea.
And I began to wish.
That I was on the liner.
And that in mid-ocean.
It would hit something.
And begin to sink.
And that I would be calm.
And rescue all the women.
And then save the men.
But at the last moment.
I would trip over a rope.
Or something.
And go down with the ship.
Unafraid and smiling.
And the news would come back.
To all the newspapers.
And they'd print my picture.
And interview my wife.
And my dog.
And the man who wrote me.
That mean letter.
Would read all about it.
And break down and sob.
And get an ouija board.
And try to apologize.
And I'd play on my harp.
"You made me what I am today."
"I hope you're satisfied."

THE PROPER WAY TO TAKE ASPIRIN

The Bayer Company, who introduced Aspirin tell in their careful directions in each package of genuine "Bayer Tablets of Aspirin" that to get best results one or two glasses of water should be drunk after taking tablets.

"Bayer Tablets of Aspirin" to be genuine must be marked with the safety "Bayer Cross." Then you are getting the world-famous Aspirin, prescribed by physicians for over eighteen years.

Each unbroken "Bayer" package contains proper directions for Colds, Headache, Toothache, Earache, Neuralgia, Lumbago, Rheumatism, Neuritis, and for Pain generally.

Handy tin boxes of twelve tablets cost but a few cents. Druggists also sell larger "Bayer" packages. Aspirin is the trade mark of Bayer Manufacture of Monoaceticacidester of Salicylicacid.

Bolshevik Rule

AMSTERDAM, April 7. — It was reported from Berlin today that Spartacists have established bolshevik rule in Vogtland (an old division of Saxony) and are commandeering funds from banks. Saxony is threatening to send 30,000 troops into the district.

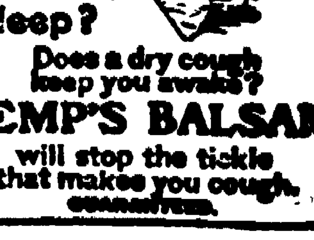

Sleep?
Does a dry cough keep you awake?
KEMP'S BALSAM
will stop the tickle that makes you cough.

NewspaperARCHIVE®

WRIGLEY'S

The largest electric sign in the world advertises

WRIGLEY'S

on Times Square, New York City: it is 250 feet long, 70 feet high. Made up of 17,286 electric lamps.

The fountains play, the trade mark changes, reading alternately WRIGLEY'S SPEARMINT, DOUBLEMINT, and JUICY FRUIT, and the Spearmen "do a turn."

This sign is seen nightly by about 500,000 people from all over the world.

Sealed Tight

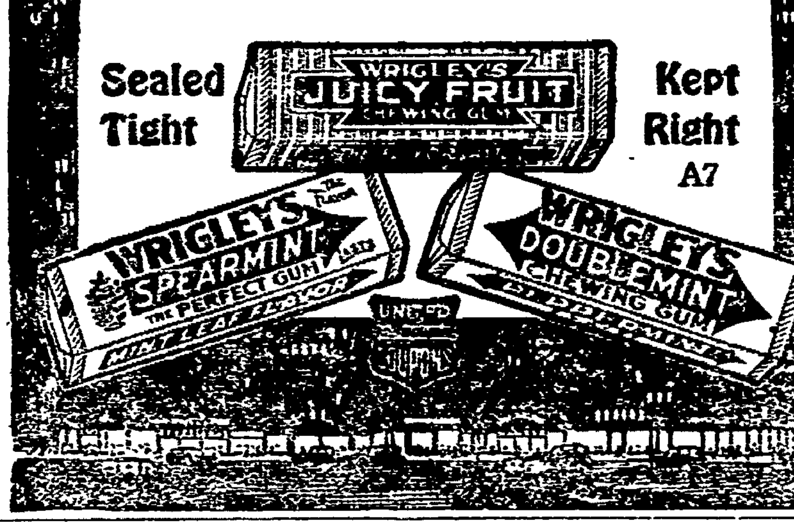

Kept Right

A7

POLITICS CREEPING INTO ROCKEFELLER'S ARMY OF CRUSADERS

ON BOARD ROCKEFELLER SPECIAL, PITTSBURGH, Pa., April 6. — Members of the Rockefeller party are worried about the political twist which was given to the banquet of the inter-church world movement at Washington last night. The oration to Lansing and the remarks of Dr. John R. Mott, which were taken by the Washington audience as a criticism of President Wilson, disturbed the members of the party. Dr. Mott left the Rockefeller tour at Washington at midnight and returned to New York City. The others came on to Pittsburgh for a day of mass meetings.

"I'm sure that no one at the banquet intended to make a political affair out of it," said one of the church leaders on the train. "Washington puts a political interpretation on everything it hears and we can't help what the audience read into Dr. Mott's statements."

Mott's approval of Lansing, during his one hour address, was studied and deliberate. Lansing, who is chairman of the executive committee of the inter-church world movement, was obviously affected. Mott after describing Lansing as possessing one of the finest international minds in the world and being one of the finest Christians in America, said "he is a man in whom we still put our trust." The applause lasted for three minutes.

Tho the audience took a statement by Dr. S. Earl Taylor as a criticism of President Wilson's Mexican policy, it is explained by members of the party that Dr. Taylor had no such purpose in mind. He threw on the screen a statement which declared that six per cent interest on the money which United States spends on border patrol is more than Mexico spends on schools. He said, "I think the solution of the Mexican problem is schools, churches and hospitals. That's the only way to settle affairs down there."

The applause which followed was long and vigorous.

One thousand business men heard John D. Rockefeller, Jr., tell of the purposes of the inter-church world movement at a noon day banquet at the William Penn Hotel.

Goodyear Advantages in Tires for the Smaller Cars

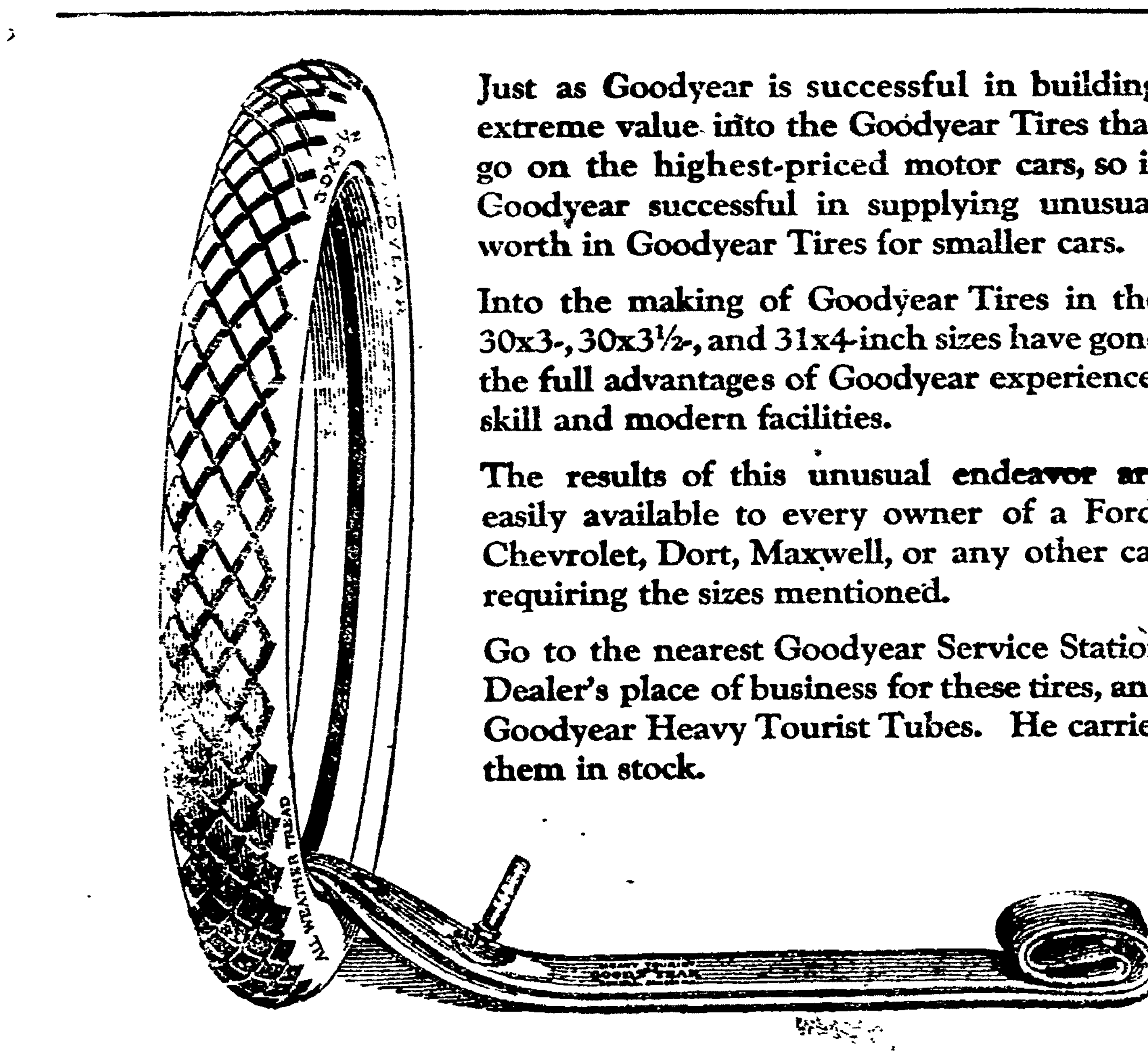

Just as Goodyear is successful in building extreme value into the Goodyear Tires that go on the highest-priced motor cars, so is Goodyear successful in supplying unusual worth in Goodyear Tires for smaller cars.

Into the making of Goodyear Tires in the 30x3-, 30x3½-, and 31x4-inch sizes have gone the full advantages of Goodyear experience, skill and modern facilities.

The results of this unusual endeavor are easily available to every owner of a Ford, Chevrolet, Dort, Maxwell, or any other car requiring the sizes mentioned.

Go to the nearest Goodyear Service Station Dealer's place of business for these tires, and Goodyear Heavy Tourist Tubes. He carries them in stock.

30x3½ Goodyear Double-Cure Fabric, All-Weather Tread $23.50

30x3½ Goodyear Single-Cure Fabric, Anti-Skid Tread $21.50

Goodyear Heavy Tourist Tubes are thick, strong tubes that reinforce casings properly. Why risk a good casing with a cheap tube? Goodyear Heavy Tourist Tubes cost little more than tubes of less merit. 30x3½ size in waterproof bag $4.50

GOODYEAR

The Following Coshocton Dealers Carry a Complete Line of Goodyear Tires:

Coshocton Vulcanizing Company *The 5th Street Garage*

When Children are Sickly

TRADE MARK

are Constipated, Feverish, Cry out in their sleep, Take cold easily, Have Headaches, Stomach or Bowel trouble, Try

MOTHER GRAY'S SWEET POWDERS FOR CHILDREN

They are pleasant to take and a certain relief. They act on the Stomach, Liver and Bowels and tend to correct intestinal disorders. 10,000 testimonials from mothers and friends of little ones telling of relief. No mother should be without a box of Mother Gray's Sweet Powders for use when needed. *Ask to-day.* At Druggists. The need of them often comes at inconvenient hours.

Used by Mothers for over thirty years.

Do Not Accept Any Substitute for MOTHER GRAY'S SWEET POWDERS.

Deniken's Chief Of Staff Killed

LONDON, April 6. — General Romanoviki, chief of staff to General Deniken, was assassinated in Constantinople, today, said a dispatch from that city to the Daily News. General Romanoviki fled from South Russia after the bolshevik army shattered the Deniken forces.

Berlin Orders The Evacuation of Ruhr

LONDON, April 6. — A Paris dispatch to the Westminister Gazette this afternoon said official information had been received there that the Berlin government had ordered the evacuation of the Ruhr district.

URGES PEOPLE TO FIGHT CATARRH WITH SIMPLE HOME MADE REMEDY

He Pint at Home and Costs Little, Says Leading Druggist of Covington, Ky., Who Has Made Special Study of Catarrh.

Says: Inflamed Nostrils Invite Influenza

People who say that catarrh is not to be taken seriously are harshly rebuked by a Kentucky druggist who has for years been much interested in the growth of this loathsome, yet altogether too common disease.

He claims that the sore, tender, inflamed membrane of the nostrils and throat is a prolific breeding ground for germs—not only the germs of Influenza, but many other kinds as well.

If people would only stop experimenting for two weeks and try a simple remedy made of Mentholized Arcine mixed with enough boiled water to make a full pint, half of the catarrh in this country would be abolished.

It's really no joke for people who don't know about this simple recipe to be constantly sniffing and snuffling, blowing and hawking, when all these obnoxious symptoms as well as the foul discharge can be made to disappear in a few days.

Ask for three-quarters of an ounce of Mentholized Arcine—that's all you need and after you have mixed it with enough boiled water to make a pint, gargle the throat twice daily and snuff or spray some up the nostrils, as directed.

The tender nostrils will soon lose their soreness, heal up, and be clean and healthy.

Important Reminder: Just as soon as anyone in the family gets a cold in the head, check it at once with this same medicine.

HOW TO RAISE BABY CHICKS

Put Avicol in the drinking water.

Most people lose half of every hatch, and seem to expect it. Chick cholera or white diarrhoea is the trouble. The U. S. Government states that over half the chicks hatched die from this cause.

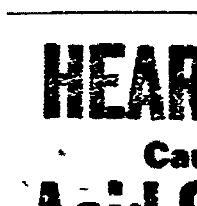

An Avicol tablet, placed in the drinking water, will positively save your little chicks from all such diseases. Inside of 48 hours the sick ones will be as lively as crickets. Avicol keeps them healthy and makes them grow and develop.

Mrs. Vannie Thackery, R. F. D. 3, St. Paris, O., writes. "I had 90 chicks and they all died but 22. Then I commenced on Avicol and haven't lost any since. They have grown wonderfully."

It costs nothing to try Avicol. If you don't find that it prevents and promptly cures white diarrhoea, chick cholera and all bowel diseases of poultry, tell us and your money will be refunded by return mail. Avicol is sold by most druggists and poultry remedy dealers, or you can send 25c or 50c today for a package by mail postpaid Burrell-Dugger Co., 582 Columbia Bldg., Indianapolis, Ind.

AVICOL stops chicks dying

JAPS CLASH WITH RUSSIAN TROOPS

WASHINGTON, April 6—Japanese troops and Russian revolutionary forces are now engaged in bitter fighting at Nikolsk and Khabarosk, north of Vladivostok, according to advices to the military attache of the Japanese embassy here this afternoon. Japanese forces in Vladivostok have disarmed the Russian forces in that city. Negotiations are underway for a peaceful settlement of differences, the advices declared.

JOHNSON CONSIDERS MICHIGAN VOTE BLOW AT ROTTEN POLITICS

NEW YORK, April 6. — United States Senator Hiram W. Johnson today described his victory at the Michigan presidential primaries as a "blow by the common people at the type of politics controlled by the big financial interests."

"I am extremely grateful to the people of Michigan at the result of yesterday's primary," said Johnson. "It is a demonstration that an American may seek the most exalted office in this land upon simply the attributes God has given him and without the aid either of organized politics or vast financial interests which exploit politics.

"The Michigan primary is the first big test of popular sentiment in this campaign."

Best Wood Posts Equal To Concrete And Steel

Investigations made by the Ohio Experiment Station as to the durability of concrete and steel fence posts show that these two materials have not given more satisfaction than the best of wooden posts.

With concrete posts brittleness and a tendency to disintegrate are the two sources of weakness. Disintegration has been influenced largely by the type of reinforcement.

It was found that metal extending to the edge of the post allows moisture to creep in and during hard freezing weather the post is split apart. Concrete posts seemingly stand better where the reinforcement is not close to the surface of the post.

Steel posts have come into use in rather recent years and so far it is believed that the quality of the metal of which posts are made is a large factor in their durability. Paint does not seem to add to the life of the post. Some objection is made to steel posts because they are easily pushed over by livestock.

THE BEST ON EARTH

Says Mrs. Staples of Lydia E. Pinkham's Vegetable Compound.

Taunton, Mass.—"I could not eat or sleep for six months, had fainting spells and could not walk without help for three months, caused by female trouble. My cousin, who was a doctor, told me to take Lydia E. Pinkham's Vegetable Compound and it helped me greatly. Then during the Change of Life I used the same remedy. I am seventy years old now and am able to do my own housework and walk one mile to church every Sunday morning and evening. I am recommending the Vegetable Compound to my friends having the same troubles as I had. Your remedy is the best on earth. I cannot find words to express my gratitude to it."—Mrs. SUSAN C. STAPLES, 137 B School St., Taunton, Mass.

The reason that thousands of women from all parts of the country write such grateful letters is that Lydia E. Pinkham's Vegetable Compound has brought health and happiness into their lives, once burdened with pain and illness.

It has relieved women from some of the worst forms of female ills, such as displacements, inflammation, and ulceration. Why don't you try it?

British Troops Leave For Constantinople

MALTA, April 6. — The British transports Workman and Senator left for Constantinople today carrying troops.

More Naval Work

WASHINGTON, April 6. — The Senate naval affairs committee today unanimously decided in favor of the establishment of a deep water naval base on San Francisco Bay.

UNCLAIMED MAIL

Dr. J. D. Adams.
Mr. Frances Blake.
C. L. Burke.
Miss Mabel Chaney.
Miss Ethel Davis.
Lorenzo Hooker
Miss Edyth Jones.
Mr. Pet Karcher.
Mr. C. J. Nellans.
Fred Wells.
Mr. and Mrs. Walter Welker.
Miss Billie Starr.
Mrs. Jacob Shoemaker.

Senreco is the dentrifice that contains the properties recommended as ideal by United States Army Dental Surgeons

Please leave laundry on front porch so that our solicitors may see and get it.

Eureka Laundry Co.

HEARTBURN Caused by Acid-Stomach

That bitter heartburn, belching, food-repeating indigestion, bloat after eating—all are caused by acid-stomach. But they are only first symptoms—danger signals to warn you of awful troubles if not stopped. Headache, biliousness, rheumatism sciatica, that tired, listless feeling, lack of energy, dizziness insomnia, even cancer and ulcers of the intestines and many other ailments are traceable to ACID-STOMACH.

Thousands—yes, millions—of people who ought to be well and strong are mere weaklings because of acid-stomach. They really starve in the midst of plenty because they do not get enough strength and vitality from the food they eat.

Take EATONIC and give your stomach a chance to do its work right. Make it strong, cool, sweet and comfortable. EATONIC brings quick relief for heartburn, belching, indigestion and other stomach miseries. Improves digestion—helps you get full strength from your food. Thousands say EATONIC is the most wonderful stomach remedy in the world. Brought them relief when everything else failed.

Our best testimonial is what EATONIC will do for you. So get a big 50c box of EATONIC today from your druggist, use it five days—if you're not pleased, return it and get your money back.

EATONIC (FOR YOUR ACID-STOMACH)

After the day's work

Use Grandpa's Wonder Soap. The GENUINE PINE TAR in it makes a rich creamy lather that lifts the grime from your pores and leaves your skin smooth and CLEAN.

The odor of sunshine and the clean pine forest is in every cake of Grandpa's. After a wash-up with this great all 'round soap you feel 100% clean.

Grandpa's is the all-purpose soap that should be in YOUR home. It is economical to use for every mild soap purpose. Nothing like it for a shampoo. Fine for bathing. Soothes the skin. Relieves chapped hands. Removes paint or grease from the hands.

Grandpa's costs little for such a big cake. It is all soap. No air bubbles or water. Look for the familiar picture of Grandpa on the carton.

What do the stars reveal about your character? Send 5 pictures of Grandpa cut from the carton, your name, address, and birthday, for a copy of Grandpa's Birthday Book.

GRANDPA'S WONDER SOAP

The Beaver Soap Co. Dayton, Ohio

NEWSPAPERARCHIVE® NEWSPAPERARCHIVE®

TO THE GENERAL PUBLIC

FOR THE FIRST TIME
IN TEN OR MORE YEARS
CHARLES DILLINGHAM
of the NEW YORK HIPPODROME—GLOBE THEATRE
Producer of "Jack O'LANTERN" with FRED STONE
"THE CANARY" with JULIA SANDERSON & JOE CAWTHORN
"HIP HIP HOORAY"—"EVERYTHING," ETC., ETC., ETC.,
FAVORS OUR CITY AGAIN
WITH ONE OF HIS RICH
AND GIGANTIC PRODUCTIONS;

IT IS THEREFORE
WITH A GREAT DEAL OF PLEASURE
AND IN FACT PRIDE
THAT I ANNOUNCE THE COMING OF HIS
GREATEST MUSICAL COMEDY SUCCESS
"CHIN CHIN"
With WALTER WILLS and ROY BINDER IN THE LEAD
A COMPANY of 65—40 GIRLS—35 MEN BACK of SCENES

AND THE

FAMOUS CLOWN SAXOPHONE BAND

(Signed) JAMES HAGANS
At The Sixth Street Theatre, Monday, April 12th, One Night Only. Seats On Sale Thursday Evening At 6 P. M.

READ FOR PROFIT—TRIBUNE ADS—USE FOR RESULTS

FLU LEAVES THE SYSTEM SHATTERED AND TORN

Help is Needed to Restore the Wasted Strength and Energy

If you have been a victim of the flu, even though you were fortunate enough to escape the fatal effects that the disease so often leaves in its wake, you need not be told of the damage to the human system which this terrible disease causes.

The human system, after a severe attack of the flu, can be likened to a battlefield, with its scarred and mutilated evidences of wreck and destruction.

For the human body has indeed been through a severe conflict, a siege that will tax and test the last ounce of strength and endurance. Even after complete recovery, the task of repairing the damage and restoring the lost vitality is a slow and oftentimes discouraging one, for it seems that you will just never be entirely free from the fatigue and depression that follows as an after-effect of the flu.

Your whole body seems out of gear, for the damaging effects of the flu seem to permeate the entire system, leaving you weak and sore, your nerves all unstrung, the appetite far below normal, the stomach upset, and the entire vitality at a low ebb.

Then, too, there is always danger of a re-curring attack, as well as the increasing liabilitay to succumb to almost any ordinary illness, while you are in such a weakened condition. Not until your full strength and vitality have been restored can you consider yourself entirely out of danger, for your disease-resistance should at all times be kept up to the highest mark.

The damage that has been done to your system by this disease must be repaired, and new tissue must be built to supply the waste that has taken place. Nature is a great healer, but before she can do her work thoroughly such obstacles as are in the way must be removed so that the full effect of her functions can be obtained. First of all the blood, which has been impoverished and weakened, must be built up to a healthy and robust condition, so that an abundant supply of this rich, red life-giving fluid can be sent coursing through the veins to revitalize the system.

You can readily see, therefore, the importance of giving nature all possible assistance in restoring your system and repairing the damage which flu has wrought. If you wish to regain your lost strength and once again enjoy the robust vitality of perfect health, first of all rebuild the blood supply and thus give nature the aid that she so badly needs.

S. S. S. is the one remedy that is so useful in repairing the damage done by the flu, because it promptly enriches the blood supply and fills the veins with new life and vitality, which in turn rebuild the waste tissue throughout the system. You should begin at once to take S. S. S., which will do so much in putting the system back into a vigorous, healthy condition.

The blood is the source of life, and upon its condition depends the condition of the whole body. There can be no robust vitality unless the blood supply is abundant and healthy.

You should remember, too, that avoiding disease is largely a matter of keeping the system in good condition, so that those who keep their blood supply pure and strong and vigorous are much less liable to attack. A few bottles of S. S. S. will be worth many times its cost as a precaution against disease.

Those who take S. S. S. can get any desired medical advice without cost by writing to Chief Medical Adviser 180 Swift Laboratory, Atlanta, Ga.

A FEAST OF BEAUTY
LIKE A KALEIDOSCOPE of colorful and ever-changing charm—the charm of fair women, of sumptuous settings, of exquisite gowns embellishing a story that touches the heart chords, searches the depths and reaches the heights of human aspiration—a love story without an equal.

EVERY WOMAN
(Her Quest of Love)
"Be Merciful, Be Just, Be Fair To Every Woman Everywhere!"
Her Faults Are Many
—Nobody's the Blame
PASTIME TONIGHT

CHICAGO STRIKE OF SWITCHMEN IS AFFECTING 25,000

CHICAGO, April 7.—Chicago's strike of switchmen on eleven railroads became more serious today when 8,500 engineers and firemen defying the national heads of their union, the brotherhood of locomotive firemen and engineers, prepared to join the walkout. This makes the total number of men on strike 25,000 and means that the movement of freight on every trunk and belt line entering the city will be completely paralyzed within a few hours. Unless immediate steps are taken to remedy the situation Chicago will face a food shortage and will be deprived of other necessities. Already the mails have been seriously interfered with.

Decision of the engineers and firemen to join the strike; against the orders of their own grand lodge officers, was made at a meeting of their local representatives late Tuesday. They operate the switch engines in the Chicago railroad district.

MARION MAN NEW STATE SCHOOL HEAD

COLUMBUS, April 7.—Appointment of Vernon M. Riegel of Marion, as state superintendent of public instruction, succeeding Frank B. Pearson, has just been announced by Governor Cox. The position pays $4,000 a year. Riegel's term is four years. Pearson's term expired February 15. Pearson is a Republican. Riegel, who is a Democrat, served during the past three years as Pearson's assistant.

Riegel's appointment is a recognition of his successful work, while Marion-co school superintendent in re-organizing the rural schools of that county under the state school code enacted six years ago.

SCHROEDER A WRECK

DAYTON, April 7.—Major Schroeder U. S. army aviator at McCook Field, who recently broke the world's altitude record, may never fly again. Colonel Bane, commandant at the field has recommended a physical examination before he will permit Schroeder to fly. It is believed that he is suffering fram an acute dilation of the heart as the result of his record flight.

TOLEDO CARS RUN

TOLEDO, April 7. — Service which has been suspended since last Saturday was today resumed following an agreement between the Toledo Railway and Light and its car operators. Judge Killits, of United States district court fixed fare at 7 cents and 2 cents for transfers and the wage scale at 54, 56 and 60 cents.

The caremen will be paid the new scale for the time they were idle.

NEW YORK, April 7.—John J. McGraw, manager of the New York Giants is celebrating his 47th birthday today. He joined the Giants July 7, 1902.

Largest Life Insurance Business in the World

METROPOLITAN LIFE INSURANCE COMPANY

(INCORPORATED BY THE STATE OF NEW YORK)

HALEY FISKE, President — FREDERICK H. ECKER, Vice-President

Total Amount of Outstanding Insurance - - $5,343,032,434
Larger than that of any other Company in the World.

Ordinary (annual premium) Life Insurance paid for in 1919 - - - - - - - $910,091,087
More than has ever been placed in one year by any Company in the World.

Industrial (weekly premium) Insurance paid for in 1919 - - - - - - - $508,590,405
More than has ever been placed in one year by any Company in the World.

Total Insurance placed and paid for in 1919 - $1,418,681,492
The largest amount ever placed in one year by any Company in the World.

Gain in Insurance in Force in 1919 - - - $914,140,618
More than ever has been gained in one year by any Company in the World.
The Company gained more insurance in force in 1919 than any other Company wrote.

Number of Policies in Force December 31, 1919 21,770,671
Larger than that of any other Company in America.

Gain in Number of Outstanding Policies - - 1,986,410
Larger than any Company in the World has ever gained in one year.

Assets - - - - - - - - - $864,821,824.55

Increase in Assets during 1919 - - - - $89,367,126.27
Larger than that of any other Company in the World.

Liabilities - - - - - - - - - $835,736,487.38

Surplus - - - - - - - - - $29,085,337.17

Number of Claims paid in 1919 - - - - 289,125
Averaging one policy paid for every 30 seconds of each business day of 8 hours.

Amount paid to Policy-holders in 1919 - - $73,581,759.91
Payment of claims averaged $505.93 a minute of each business day of 8 hours.

Metropolitan Nurses made 1,300,883 visits free of charge to 256,000 sick Industrial Policy-holders.

Metropolitan men distributed over Twelve Millions of pieces of literature on health—
Bringing the total distribution to over 200,000,000.

Reduction in general mortality at ages 1 to 74 in 8 years, 17.9 per cent.
Typhoid reduction, 69 per cent.; Tuberculosis, over 33 per cent.; Heart disease, over 23 per cent.; Bright's disease, over 25 per cent.; Infectious diseases of children, over 46 per cent.
In general reduction and in each case of disease, this is far greater than that shown by statistics of the Registration Area of the United States.

Death Rate for 1919 on the Industrial business lowest in history of Company.

Local Address, Main and Sixth Streets, Coshocton, Ohio

HIS HEAD WENT AROUND LIKE A BIG WHIRLPOOL

Dizzy spells made him stagger like a drunken man. Bowels badly constipated; stomach full of sour gas.

Claims wonderful relief since taking Dreco, the great herb remedy.

"I often had dizzy spells so bad that I'd stagger around like I was drunk and my head felt like a whirlpool in a lake," said Mr. Clyde Gregg, who lives at 410 N. Fourth St., Cambridge, O.

"I can't really tell you how badly I was constipated, but it's enough to say that I had to take a strong cathartic nearly every night. My head often seemed like it would split open. My stomach was out of condition, for after meals it would fill up with sour gas and made me very uncomfortable. The gas pressed against my heart and scared me up by the fluttering and shortness of breath it caused. I became quite nervous and my sleep was poor and unpleasant dreams annoyed me.

"As soon as I read about Dreco I determined to try that medicine and it sure has given me grand relief. My bowels act regular every day now and in a smoth easy, natural way, no straining. The dizzy spells have passed away as I haven't had one in weeks. I eat anything I want such as fried meat, fried fish, vegetables, in fact, nothing seems to hurt me and I never have the gas any more. This, of course, stopped the heart fluttering and shortness of breath. I sleep sound and get up the next morning feeling refreshed and full of energy. I expect to take several more bottles of Dreco and get my system thoroughly toned up."

Constipation, sluggish liver and a disordered stomach are, in many cases at the bottom of lots of ills. Get these organs working right and watch how quickly the troubles disappear. Dreco acts pleasantly on the stomach, liver, kidneys and bowels.

All good druggists now sell Dreco and it is being specially introduced in this city by Page & Lortnz.

FOR SORE THROAT
DIPSOL
NO IRON, ALCOHOL OR HARMFUL DRUGS
NOT A GARGLE

Red Blood For Pale People!

A big supply of red blood corpuscles is what helps to make any man or woman have a healthy, pink complexion and cherry red lips. Resort to paint and powder are totally unnecessary and besides that, are harmful. Three-grain hypo-nuclane tablets if used regularly for several months, seem to create a greatly added number of millions to the red and white corpuscles of the blood, and not only improve the color, but add increased flesh to the thin and frail body. These tablets promote assimilation, absorption and digestion, and this splendid aid to nature's forces transforms the complexion and figure. They are prescribed by physicians, but being of a perfectly harmless character, self-administration is being followed by many who obtain them direct from any well-stocked apothecary shop.

Spring Footwear
For Men, Women and Children. Make your selections here.
Carton's
"None But Good Shoes."

City Market

Smoked Sausage, lb.	28c
Chuck Roasts, lb.	23c
California Hams, lb.	24c
Egg Noodles, pkg.	8½c
Sauer Kraut, No. 3 can	15c
Hudnut's Quick-mush, pkg.	21c

YELLOW FRONT
Cor Sixth and Main-Sts.

Anti-Socialist Bills

ALBANY, N. Y., April 7. — Recommendations of the assembly judiciary committee for barring the socialist party of America and its members from participating in New York state politics were embodied in bills introduced in the legislature today.

M'ADOO HAS DAUGHTER

NEW YORK, April 7.—Mary Faith McAdoo is doing nicely today at the home of Mr. and Mrs. William G. McAdoo. She is the second daughter born to President Wilson's youngest daughter and the former secretary of the treasury.

Everybody reads Tribune Classified Ads.

A TALK WITH A COSHOCTON MAN

Mr. S. L. Shaeffer, Prop. Blacksmith Shop of 216 S. Second-St., Tells His Experience.

There is nothing like a talk with one of our own citizens for giving hope and encouragement to the anxious sufferer from the dread kidney disease. We therefore, give here an interview with a Coshocton man:

"I think the hard work as a blacksmith is what affected and weakened my kidneys, causing backache," says Mr. Shaeffer. "A sharp pain often caught me in the small of my back, when I was shoeing horses and nearly doubled me up The kidney secretions passed too frequently and were painful and highly colored. I had bad headaches and dizzy spells, too, until I finally got Doan's Kidney Pills from the Wimmer-Arnold Co.'s Drug Store. Doan's soon cured me of the attack."

60c at all dealers. Foster-Milburn Co., Mfgrs., Buffalo, N. Y.

ORDER NOW
If you intend buying a Ford do it now as our allotment for the coming year is limited.
Chas. W. Loos & Sons
Main and Seventh-Sts.

TRIBUNE CLASS ADS BRING RESULTS

Bring Your Hurting Feet to Our Store

Get quick relief from the foot troubles that torment you—see how easily you can do away with run-over heels, callouses, arch troubles, and other causes of foot pains.

Foot-Relief Days
THURSDAY—FRIDAY—SATURDAY

A visiting expert of the Wizard System of Foot Correction will carefully examine your stockinged feet and locate the exact cause of your foot troubles, without charge. He will demonstrate the Wizard way to correct the weak foot structure that causes the trouble. All pains stop at once.

All Foot-Sufferers Be Sure to Come.
We use the Wizard System at our store all year round. But the special visit of the expert from Wizard Headquarters will be for these few days only. No charge to you for his examination of your feet. All foot sufferers are invited to come.

CANTWELL'S

NEWSPAPER ARCHIVE® NEWSPAPER ARCHIVE®

MANY PEOPLE REPORT BIG GAINS IN WEIGHT

THOUSANDS OF THIN, FRAIL PEOPLE RESTORED TO HEALTH BY TANLAC.

MANY REMARKABLE EXPERIENCES TOLD

People in all Ranks of Life Tell What Celebrated Medicine Has Done for Them.

ONE of the most noteworthy features in connection with Tanlac and the one that stands out more prominently than any other, perhaps, is the very large number of well-known men and women from all parts of the country who have recently reported astonishing and rapid increases in weight as a result of its use.

When so many well-known people of unquestioned integrity make statement after statement, each corroborating the other, the truth of such statements can no longer be doubted.

Thousands have testified that this famous medicine has completely restored them to health and strength, after every other medicine and the most skilled medical treatment, have failed.

One of the most remarkable cases on record is that of Mrs. Viola Ives, of 315 Cross street, Little Rock, Ark., whose statement appears below.

"In May of 1913," said Mrs. Ives, "I suffered a complete breakdown of my nerves and my entire system gave way. About six weeks afterwards I was carried to the hospital. I became perfectly helpless—couldn't move any part of my body and just lay there in bed for five months, not knowing anything or anybody. I was brought home in October, 1913, and tried all kinds of medicine and everything I was told about.

"I read about so many people getting relief by taking Tanlac and my husband got me a bottle. After taking three bottles I began to feel better. I have taken several bottles of Tanlac now and I can walk anywhere and sleep like a child. When I took my first dose of Tanlac I weighed only one hundred and twenty-two pounds. I now weigh one hundred and sixty-two—an actual gain of forty pounds since I started on Tanlac."

Texas Man Testifies.

Another remarkable case was that of John M. Crabtree, a general merchant of Five Mile Station A, Dallas, Texas:

"I have actually gained thirty-four pounds on three bottles of Tanlac and I now know what it is to enjoy good health after suffering for twenty years," said Mr. Crabtree.

"I suffered with catarrh of the stomach and indigestion for twenty years and for eighteen months, before I started taking Tanlac, I had to live almost entirely on cereals. I spent nearly all of one whole year in bed and was unable to do anything at all and I fell off in weight to 118 pounds.

"After using my third bottle of Tanlac I found I had increased in weight from 118 pounds to 152 pounds, making an actual gain of thirty-four pounds—all my troubles were gone, and I was feeling like another man."

Captain Jeff D. Riggs, popular Y & M. V. engineer, running between Vicksburg and New Orleans and residing at 2020 Pearl Street, Vicksburg, in speaking of his experience with Tanlac said: "Yes, sir, it's an actual fact, I have gained twenty-five pounds on Tanlac."

"When I began taking the medicine," continued Captain Riggs, "I was simply a nervous and physical wreck and had dropped down in weight from one hundred and forty to one hundred and ten pounds.

"I have just finished my second bottle of Tanlac, have gained twenty-five pounds and I feel like a new man."

MRS. CHAS. PEDEN GAINS 27 POUNDS

WAS TWICE EXAMINED AND TOLD OPERATION WOULD BE HER ONLY HOPE.

"I HAVE just finished my third bottle of Tanlac and have gained twenty-seven pounds," was the truly remarkable statement made by Mrs. Charles Peden, residing at 55 Mill Street, Huntsville, Ala.

"When I commenced taking the medicine," she continued, "I only weighed ninety-eight (98) pounds; now I weigh 125 pounds, and never felt better in my life. For years I have suffered with a bad form of stomach trouble, constipation and pains in my side and back. At times the pains took the form of torture, and I was twice examined and each time I was told that I had appendicitis and that an operation would be my only hope.

"I had made all preparation for the operation and called in my sister to tell her good-by, as I did not know whether I would live to see her again or not. My sister begged and pleaded with me not to allow them to cut on me and told me to wait and try a good tonic for awhile. The next day, as I returned from the consultation room, I thought of what she said, and as I had heard so much about Tanlac, I decided to try it and got a bottle."

"I never returned for the operation, but just kept taking Tanlac. Right from the start I began to feel better. The medicine seemed to take hold right at once.

"I was so happy over the wonderful improvement in my condition that I sent for my neighbors to tell them how much better I felt. I sent and got another bottle of Tanlac, and have just finished taking my third bottle and feel as if I have been made all over again into a new woman."

Old-Time Engineer Talks.

Engineer Chas. J. Weeks, who runs the Seaboard Air Line fast train "Fox" between Jacksonville and Tampa bears the distinction of being the second oldest engineer in point of service with this road, having been with the company for thirty-five years.

"I have gained twenty pounds on seven bottles of Tanlac and feel as well and happy as I did when a boy," said Mr. Weeks.

"For twenty years I suffered with nervous indigestion of the worst sort, he continued, "and at times during the past fifteen years I didn't think I would last much longer. To tell you the truth, I finally reached the point where I didn't much care whether I lived or died."

Thousands of other people all over the country have reported the same astonishing gains in weight after taking Tanlac. Among these are: Mrs. E. O. Wilson, of 197 Bass St., Atlanta, Ga., who gained 25 pounds; Edward Reno, 1721 Broadway, Kansas City, Mo who gained 25 pounds; Mrs W. C Cochran, of Juliaetta, Idaho, who gained 22 pounds; Mrs. Doll Davis, of 108 Samuel Ave., Peoria, Ill, who gained 30 pounds; Chas. E. Shaffer, 508 W. Charleston St., Portland, Ore., who gained 24 pounds; Mrs. Amelia Mann, R. F. D. No. 2, Ogden, Utah, who gained 25 pounds; W. S. Hukill, 7308 Park Ave., Tacoma, Wash., who gained 20 pounds; Mrs. B. W. Smith, 3113 Burdett St., Omaha, Neb., who gained 35 pounds; Fred W. Saunders, 710 Market St., San Francisco, Cal., who gained 24 pounds and many other too numerous to mention.

Tanlac is sold in Coshocton by Siegrist & Williams and in Warsaw by D. J. Lawson.

FIRE AT SEATTLE

SEATTLE, WASH., April 7. — Two are known to be dead and several are in hospitals as the result of a fire early this morning in the Lincoln Hotel.

One woman was killed by leaping from an upper story window. Fred R. Hamilton leaped from the fourth floor to the street and was killed. A number of guests were trapped in the burning structure and the exact number of dead and injured will not be known until a complete check is made.

IN 1895

The Buckeye State Building and Loan Co. Was Organized. It Has Become One of the Leading Financial Institutions of Columbus.

1. For over a quarter century
2. It has received money on deposit and loaned it on first mortgages to help people buy or build homes.
3. It is an institution of and for the people
4. And is known the state over for its conservative policies.
5. Truly a strong Building and Loan.
6. Assets now over $19,800,000.
7. Convenient location, Rankin bldg., 22 West Gay St.
8. Five per cent on time deposits. All business by mail if desired.

SOCIETY

Call Phone 205

The executive committee of the Coshocton County W. C. T. U. will meet at the library Friday afternoon at 1 o'clock.

Announcement has been made of the marriage of Miss Evelyn Sharp, daughter of Mr. and Mrs. George Sharp, 153 West Chestnut-st, to Clifford E. Russell, son of Mr. and Mrs. James Russell of Dennison. The ceremony was performed at Wellsburg, W. Va., April 4.

Mr. and Mrs. Russell will make their home at Dennison where the former is employed in the office of the Paragraph Co.

Mrs. J. J. Rose and daughter Phyllis will leave Friday for Akron where they will make their home on Mapledale-av, Firestone park.

The regular monthly business and social meeting of the Hope Circle class of the M. P. church will be held Thursday evening at 7:30 at the home of Mrs. Clarence Jennings, 731 Pine-st.

Friday evening, April 9, at 7:30 o'clock the pupils of Miss Olga Schauweker will give the following program at her home, 109 Park-av:

Part I

"Sonatine, Op 35, No. 1," Clementi-Turin, Eleanor McVey, Grace Lear.
"Raining," Slater, Leota Hagans.
"Trumpet and Drum," Adler, Mary Thompkins.
"Little Mistress," Martelle, Alberta Lee.
"Little Fairy," Streabog, Phyllis Robertson.
"Uncle Remus," Schaefer, Grant, Dorotha Richard.
"La Flatteuse," Kern, Dorothy Barnes
Trio, Maypole Dance, Gurlitt. Lois Kennedy, Leota Hagans, Phyllis Robertson.

Part II

The Robinson Crusoe Suite, by Carl William Kern.
"Prologue," Lois Thompkins.
"Devotion," Elizabeth Adams.
"Sunset on the Ocean," Dorothy Barnes
"Spring on the Mountain Top," Rosemary Wise.
"Dance of the Cannibals," Grace Lear.
"The Hunt," Mary Barrick.
"Sailing on the Lagoon," Mildred Walker.
"Corals and Pearls," Dorotha Richard.
"Ship Ahoy," Lois Kennedy.
"Homeward Bound," Eleanor McVey.
Duo, Gavotte. Dibowski, Dorothy Barnes, Rosemary Wise.

Mrs. Howard Miller's class of Grace M E church will hold the monthly social meeting Thursday evening at the home of Mrs. O. B. Clifton, Smith apartments, Walnut-st

Paul Wright and William Dodds returned to Columbus Tuesday morning where they will resume their studies at Ohio State university after having spent the Easter recess with Mr. Wright's parents, Dr. and Mrs. E. M. Wright, 118 south Sixth-st.

District 2 of Sacred Heart church will meet tonight, instead of Thursday evening as formerly announced, at the home of Mrs Samuel Siegrist, 703 Locust-st.

The Sunshine Mission Band of the Methodist Protestant church will meet Saturday afternoon with Greydon Bunning, 1029 Adams-st.

An important meeting of the Ladies' Circle of the Church of Christ will be held Friday evening at 7:30 at the home of Mrs. H. J. Bennett, 138 north Twelfth-st. Every member of the circle is urged to be present.

The meeting of District 1 of Sacred Heart church announced for Thursday evening at the home of Mrs. Frank Berton, 118 south Second-st, has been postponed.

The Pleasant Hill Comrades S. S. Class will meet at the home of Mr. and Mrs. Rollin Finnell Saturday evening, April 24. The following program will be given.

Recitation, Fannie Wright.
Reading, Ross Frew.
Recitation, Oscar Besst.
Piano Solo, Louise Foster.
Recitation, Mrs. Grace Norris.
Reading, Gilbert Kirker.
Recitation, Maude Goodin.
Reading, Opal Foster.
Duet, Harold Besst and Otto Richardson.
Reading, Roy Finnell.
Recitation, Jay Rice.
Reading, Ezra Valentine.
Duet, Mr. and Mrs. Finnell.
Talk, "What the Comrades Lack Today," Paul Rice.

Honoring the fourteenth birthday anniversary of Edwin Brown, Miss Mary Haller delightfully entertained at his home, 913 Chestnut-st, Monday evening. The evening was pleasantly spent in games and music and refreshments were served to the following: the guest of honor, Misses Carma Burrel, Hazel Tubbs, Ruth Grant, Veo Haller, Oneita North, Gladys Kimbal, Susannah Lathan, Lucile Lathan, Gertrude D'Ostroph, Vivian Norman, AgnesQuinlan, Helen Tish, Mary Haller, Pauline Bassett, Lavera Bolen; Mrs. Maple, Mrs. Harry Haller, Mrs. Otis Norman, Mrs. Gertrude Webb, Mrs Brown and the Messrs. George D'Ostroph, Eugene Webster, Harry Parrish, Carl Senter, Robert Temple, Baxter English, Charles Clayton, Harold DeCoursey, Henry Custer, Isaac Ross, Charles Ross, Robert Speckman, Walter Bevington, Kail Doney, Charles Maple, Edgar Maple, Barney Bassett, William Grant and Frank Haller.

Mr. and Mrs. J. M. Hagans entertained with a birthday surprise party at their home at Walhonding Saturday evening, honoring their son Leonard. Those who enjoyed the affair were: the guest of honor, Mr. and Mrs. Robert Renfrew of Millersburg, Mr. and Mrs. Eugene Hagans and children Margaret, Martha, Sophia and Joseph; Mr. and Mrs. Robert Kent and children Mary, Allison and Francis; Mr and Mrs. J. E. Hagans and children Mabel, Flora and Leonard; Mr. and Mrs James Allen and children Lewis, Maurice and Ruth; Mrs. Robert Walters, Mrs. Harley Pigman, Mrs. William Johnson and son James and the Misses Hazel Renfrew, Helen Renfrew, Thelma Walters, Pearl Potes, Fern Pigman, Edith Aisen, Alice Allen, Margaret Palmer, Leota Hagans, Katherine Walters, Mary Stewart; Messrs Paul Clark, James Allen, Donis Hagans, George Rush, Winfield Walters, William Johnson, Frank Switzer, George Allen, Gilbert Hagans, Charles Lawrence, E. McNabb, Harland Stricker, Mack Harper, William Clark, Cecil Stricker, Charles Ridingbarg, Dan Harden, Jacob Kent, B. Harden and Lewis Shrimplin.

Coshocton friends of Miss Pauline Smith, Columbus, will be interested in knowing that she has been made society editor of the Columbus Citizen. Miss Smith was formerly society editor of the Tribune and Times Age.

Every loyal and sound-thinking Democrat should attend the big Democratic mass meeting at City hall tonight.

Another Royal Suggestion

GRIDDLE CAKES and WAFFLES

From the NEW ROYAL COOK BOOK

THERE is an art in making flapjack pancakes, griddle cakes or wheats, call them what you will. But it is an art very easily and quickly acquired if you follow the right recipes.

Here are some recipes for a variety of breakfast cakes that will make grandmother envious. The secret, of course, is Royal Baking Powder.

Royal Hot Griddle Cakes

2 cups flour
½ teaspoon salt
4 teaspoons Royal Baking Powder
1½ cups milk
2 tablespoons shortening

Mix and sift dry ingredients; add milk and melted shortening; beat well. Bake on slightly greased hot griddle.

Griddle Cakes with Eggs

1¾ cups flour
½ teaspoon salt
3 teaspoons Royal Baking Powder
2 eggs
1½ cups milk
1 tablespoon shortening

Mix and sift dry ingredients; add beaten eggs, milk and melted shortening; mix well. Bake immediately on hot griddle.

ROYAL BAKING POWDER

Absolutely Pure

Buckwheat Cakes

2 cups buckwheat flour
1 cup flour
6 teaspoons Royal Baking Powder
¾ teaspoon salt
2½ cups milk or milk and water
1 tablespoon molasses
1 tablespoon shortening

Sift together flours, baking powder and salt; add liquid, molasses and melted shortening; beat three minutes. Bake on hot greased griddle.

Waffles

2 cups flour
4 teaspoons Royal Baking Powder
¾ teaspoon salt
1¾ cups milk
2 eggs
1 tablespoon melted shortening

Sift flour, baking powder and salt together; add milk to yolks of eggs; mix thoroughly and add to dry ingredients; add melted shortening and mix in beaten whites of eggs. Bake in well greased hot waffle iron until brown. Serve hot with maple syrup. It should take about 1½ minutes to bake each waffle.

FREE

New Royal Cook Book containing these and scores of other delightful recipes. Write for it to-day.

ROYAL BAKING POWDER CO. 115 Fulton Street New York City

"Bake with Royal and be Sure"

SPRING IS HERE BUT ARE YOU READY TO PARTAKE OF PLEASURES OFFERED?

Trutona is Daily Winning Unstinted Praise From Hundreds For Overcoming Tired, Draggy "No-Account" Feeling So Prevalent During the Present Season

Does the coming of Spring with all its pleasures mean anything to YOU?

"That all depends," may be your answer and admittedly "it all depends"—it all depends upon whether or not your system has withstood the exacting siege of winter that leaves in its wake so many many thousands of people with completely run-down systems.

In fact, conspicuously in the minority are those who have completely avoided the ravages of winter maladies. True, there are thousands who were successful in warding off attacks of influenza and still more thousands who escaped pneumonia, but WHO IS THERE THAT DID NOT EXPERIENCE AT LEAST ONE HEAVY COLD DURING THE PAST SEASON? Remember, only second in severity to pneumonia and influenza, is the heavy, winter cough or cold.

Like pneumonia and influenza, winter coughs and colds tend to weaken and materially affect almost every vital organ of the body People who have suffered a heavy winter sough, yet feel that their systems have escaped the strain of winter weather, are sadly mistaken If they could grasp the facts, they would not wonder why they feel so tired, sluggish lifeless and generally out-of fix when they know they should be full of 'pep' and vitality, in perfect harmony with the invigorating breezes and sunshiny weather of Spring

Thousands of people are now taking Trutona, the Perfect Tonic, to overcome this weakened physical condition so prevalent at the close of winter and hundreds of public statements now being made daily, prove that none has been disappointed in Trutona as a reconstructive agency, system purifier and body invigorator.

Trutona does its work quickly. It speedily attacks the impurities in the blood that might, if left alone bring serious results It rebuilds broken down tissues, strengthens the nerve centers and produces proper digestion and assimilation of food, at the same time throwing off any decayed matter that may have accumulated In short, Trutona thoroughly and efficiently tones up every organ of the body and gives to your physical being the vigor and vitality, which alone can place within your reach the many pleasures which Spring offers to the healthy man and woman

Trutona is sold in Coshocton at Page & Lorenz, Druggists.

CINDERELLA Tonight

DOUBLE ATTRACTION

Gladys Brockwell in "THE DEVIL'S RIDDLE"

The drama of a woman who pawned her heart. It is a wonderful play. Do do not fail to see it!

Gladys Leslie in The Gray Towers Mystery

Also A Good Comedy

WATCH FOR FRIDAY AND SATURDAY PROGRAM

WILLIAM FARNUM in "THE ADVENTURER"

THERE WAS NEVER SO MUCH REAL ADVANTAGE IN SAVING MONEY

OPEN AN ACCOUNT NOW—THIS WEEK. Establish your independence. Realize how much it means to you to have a Bank Account. Profit like thousands of others who know the great convenience and pleasures to a bank account. Begin right now to save.

THE PEOPLES BANK

J. L. Rue, President
R. H. Mills, Cashier
J. Q. Almack, Asst. Cashier
George M. Gray, Vice President
L. E. Baughman, Asst. Cashier
C. E. Goodin, Teller

INDIVIDUAL HAND TAILORED CLOTHES

—Custom Tailoring is, and always has been admitted the criterion of good dressers who desire personality, comfort and service, and clothes that wear well and hold their shape as well as carrying out Broadway's fashions.

—We desire to announce we are ready with a showing of the finest Imported and Domestic Suitings and Topcoats ever displayed in Coshocton. We are ready to give you thoro custom tailoring and individual service—clothes that will wear and make a mark for us and for tailoring.

—Furthermore, it will cost you less than ready to wear, which has formerly kept many men from tailor shops.

Made to Your Measure

SUITS $50 to $85 OVERCOATS

Made to Satisfy

HARRIS, THE TAILOR

Satisfaction Guaranteed or Your Money Refunded

Scene from "CHIN CHIN," largest Musical Comedy aggregation on the road today, coming to the Sixth Street Theatre Monday evening, April 12th.

Every Woman

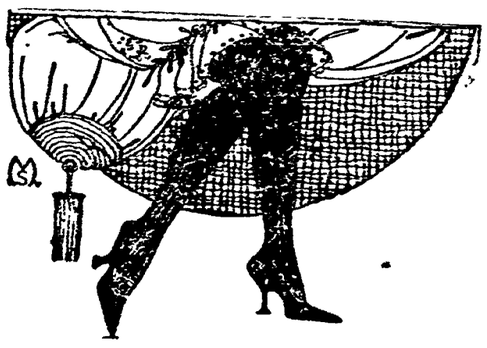

Pastime Tonight

NEWSPAPERARCHIVE®

The After Effects of Pneumonia

This is No. 2 of a series of advertisements, prepared by a competent physician, explaining how certain diseases which attack the air passages—such as Pneumonia, Influenza, Whooping Cough, Measles or even a long continued Cold—often leave these organs in an inflamed, congested state, thus affording a favorable foothold for invading germs. And how Vick's VapoRub may be of value in this condition.

Pneumonia attacks the air cells of the lungs. An inflammation is set up and matter is thrown off which causes the air cells to solidify, thus preventing the natural flow of blood thru the lungs. This "backing up" of the blood causes the heart to pump harder, just as stepping on a hose increases the water pressure, which is the reason why, during this disease, the physician watches the overburdened heart so carefully.

After recovery the lungs are filled with a mass of wreckage—the debris of the battle—which must be gotten rid of by a process known as resolution. Frequently, inflamed spots remain, congestion persists, cough hangs on, and the least exposure brings on a cold that is hard to get rid of. If neglected, such damaged air passages may easily develop serious disease of the lungs.

Such cases should always continue under a physician's care and frequent examinations should be made to see that nature is properly continuing the rebuilding process.

Nightly applications of Vick's VapoRub will aid nature in this work. Because Vicks acts locally by stimulation thru the skin to draw out the inflammation, attract the blood away from the congested spots and relieve the cough. In addition, the medicinal ingredients of Vicks are vaporized by the body heat. These vapors are breathed in all night long, thus bringing the medication to bear directly upon the inflamed areas.

Vicks should be rubbed in over the throat and chest until the skin is red—then spread on thickly and covered with hot flannel cloths. Leave the clothing loose around the neck and the bed clothes arranged in the form of a funnel so the vapors arising may be freely inhaled. If the cough is annoying, swallow a small bit of Vicks the size of a pea.

Samples to new users will be sent free on request to the Vick Chemical Company, 232 Broad Street, Greensboro, N. C.

30c 60c $1.20 VICKS VapoRub Your Bodyguard Against Colds

More Than 17 Million Jars Used Yearly

6th St. Theatre

"CHIN CHIN"

It is with a great deal of pleasure, in fact pride, that Manager James Hagans of the Sixth Street Theatre announces the coming of Charles Dillingham's greatest musical comedy success "Chin Chin' on Monday, April 12th.

This play appeared first at the Globe Theatre in New York for two solid years, and is now on a transcontinental trip, touring the West for the first time.

In the leading roles will be seen Walter Wills and Roy Binder, who come to us with the stamp of approval won in such productions as "The Wizard of Oz," "The Red Mill," "Hitchy Koo," etc., etc.

The company is acceded to be the largest musical comedy aggregation on the road today, comprising sixty-five people, mostly girls and Tom Brown's famous Clown Saxophone band. Charles Dillingham's name is associated with the biggest and best theatrical enterprises, such as the Hippodrome and Globe Theatre in New York, some of his latest productions are "Jack O'Lantern" with Fred Stone, "The Canary" with Julia Sanderson and Joe Cawthorn, "Hip Hip Hooray" with 1,200 associates, and "Everything" which has surpassed all records at the New York Hippodrome during the season 1918-1919.

"Chin Chin" is a fantastic production, rich in Oriental and Old English costuming, in seven sets, including the most startling surprises, ingenious trickery and grotesque dancing plenty, affording an entertainment that is clean and wholesome, proving hilarious amusement for both young and old, which qualities are the making of and particular success of the theatrical magnate, Charles Dillingham.

Absolute capacity houses have greeted "Chin Chin" everywhere, therefore mail orders should be dispatched immediately to assure location desired.

LET'S CELEBRATE

The Biggest Merchandising Event of the Season

Don't Buy Spring Merchandise Until You See Thursday's Paper

Minces Under Selling Store

WE SELL IT FOR LESS

PALMER IS ILL

GAINESVILLE, GA., April 7. — Attorney General A. Mitchell Palmer, who was seized with indigestion late yesterday, was resting well this morning. Mr. Palmer was compelled to cancell his speaking engagement in Atlanta last night and at Savannah tonight.

Returns to Coshocton

P. L. Engle, of Columbus, until recently employed by the John Deere Plow Co. in the recdit department has accepted a position in the sales department of the Cleveland Discount Co. and will make his headquarters in Coshocton. Mr. Engle was formerly a Coshocton-co boy.

Here On Business

Edward Curran, formerly constable of Tuscarawas-tp, arrived in Coshocton Wednesday morning to look after matters in connection with the estate of his mother, who died a short time ago. He is conducting a grocery store on High-st. Columbus and will return there Thursday.

SHE WON'T LOOK OLD AND SHABBY

"Diamond Dyes" Make Faded Apparel Bright, Colorful and New.

Don't worry about perfect results. Use "Diamond Dyes," guaranteed to give a new, rich, fadeless color to any fabric, whether it be wool, silk, linen, cotton or mixed goods — dresses, blouses, stockings, skirts, children's coats, feathers, draperies, coverings.

The Direction Book with each package tells so plainly how to diamond dye over any color that you can not make a mistake.

To match any material, have druggist show you "Diamond Dye" Color Card.

Skin Tortured Babies Sleep
Mothers Rest After Cuticura

Soap, Ointment, Talcum, 25c. everywhere. For sample address: Cuticura Laboratories, Dept. M, Malden, Mass.

ECZEMA

Money back without question if HUNT'S Salve fails in the treatment of ITCH, ECZEMA, RINGWORM, TETTER or other itching skin diseases. Try a 75 cent box at our risk.

Seigrist & Williams, Druggists

PIPELESS CALORIC FURNACE

THE ORIGINAL PATENTED PIPELESS FURNACE

Maytag Washers
Sharpless Separators
New Idea Spreaders
Straw Spreaders

Harry B. Heaton Co.
233 W. Main-St

SALE ON OUR BRAND OF

Army and Navy Paints

$2.25 PER GALLON

Suitable for house painting.
40 gal. limited to a person.
900 gal. green
650 gal. brown
400 gal. [illegible]
550 gal. [illegible]
350 gal. [illegible]
250 gal. blue
850 gal. maroon
1750 gal. battleship gray
400 gal. varnish

—We guarantee these paints to be 100 per cent pure, and sold subject to prior sale, and if you are dissatisfied in any way, you may return the paint and we will refund the price you paid for the entire quantity including all shipping charges. Upon full remittance with order we pay the freight charges. This is an introductory offer, and as soon as the above amount is sold, we will be compelled to advance the price.

FIRST COME—FIRST SERVED

ARMY AND NAVY PAINT CO.
7526 Broadway,
Cleveland, Ohio
"FROM FACTORY TO YOU"

Infant Dies at Home In Canton Tuesday

Kathryn Lucille Roden, 18 months old daughter of Mr. and Mrs. Philip Roden, Frazier-av, Canton, died at the home of her parents Tuesday afternoon. The body will be brot to Coshocton on the Wheeling & Lake Erie train Friday noon and taken to South Lawn cemetery for burial. Services will be held at the cemetery.

The infant's mother, formerly Miss Catherine Coombs, has relatives here.

Try This If You Have Dandruff

There is one sure way that never fails to remove dandruff completely and that is to dissolve it. This destroys it entirely. To do this, just get four ounces of plain, ordinary liquid arvon; apply it at night when retiring; use enough to moisten the scalp and rub it in gently with the finger tips.

By morning, most if not all, of your dandruff will be gone, and three or four more applications will completely dissolve and entirely destroy every single sign and trace of it, no matter how much dandruff you may have.

You will find, too, that all itching and digging of the scalp will stop instantly, and your hair will be fluffy, lustrous, glossy, silky and soft, and look and feel a hundred times better.

You can get liquid arvon at any drug store. It is inexpensive and four ounces is all you need. This simple remedy has never been known to fail.

You may need a little sulphur

To Help Eliminate and Regulate the Functions of the Body.

Sulpherb Tablets a Boon To Womankind Who Suffer.

Not only a boon to womankind but to men, women, boys and girls, Sulpherb Tablets have proven to be the simple, mild but most effective, in the overcoming of conditions primarily due to constipation and inactive kidneys. Women suffer periodically, and at such times suffer in silence, when if they could only know that the sulphur, cream of tartar and herb extracts in Sulpherb Tablets would surely bring relief, there would be millions made happy and free from headaches, backaches, languor, constipation, pimples, eruptions, etc., due to accumulated poisons in the body.

Mr. E. Phelan, 189 Cambridge-St., Boston, writes: "In reading your good advice to others I have found relief. I was troubled with backaches, headaches and dizzy spells so I started to take your Sulpherb Tablets which gave me great relief. May your good work go on, etc."

Sulpherb Tablets are very, very good and sold by all druggists, at 60c per tube.—Adv

BETTER THAN CALOMEL

Thousands Have Discovered Dr. Edwards' Olive Tablets Are a Harmless Substitute

Dr. Edwards' Olive Tablets are the result of Dr. Edwards' determination not to treat liver and bowel complaints with calomel. For 17 years he used these tablets (a vegetable compound mixed with olive oil) in his private practice with great success.

They do all the good that calomel does but have no bad after effects. No pains, no griping, no injury to the gums or danger from acid foods—yet they stimulate the liver and bowels. Take Dr. Edwards' Olive Tablets when you feel "logy" and "heavy." Note how they clear clouded brain and perk up the spirits. 10c and 25c a box.

BILIOUS?

If you have bad taste in mouth, foul breath, furred tongue, dull headache, drowsiness, disturbed sleep, mental depression, yellowish skin—then you are bilious.

SCHENCK'S MANDRAKE PILLS

quickly relieve this disorder, which is the result of liver derangement and severe digestive disturbance.

Purely vegetable. Plain or Sugar Coated. 80 YEARS' CONTINUOUS SALE PROVES THEIR MERIT.

Dr. J. H. Schenck & Son, Philadelphia.

New System

Fresh Eggs, 40c Dozen.

Every Egg is fresh from the farm. Every Egg is a good sized Egg. Every Egg is a clean Egg. We pay the farmer this week 38c per dozen. We sell to you for 40c per dozen. No system in the world can afford to distribute goods from the producer to the consumer on this close 5% margin, except The New System used by

Central Grocery

WEST LAFAYETTE NOTICE!

Private Sale Of Excellent Furniture, Good As New.

Call

Wednesday and Thursday, April 7th and 8th

Galen Starr Ross

Flat Over West Lafayette Bank Co.

SENATOR OWEN IS BRYAN'S CHOICE OF LIKELY DEMOCRATS

SALT LAKE CITY, Utah., April 6. —Of all the Democrats in the United States today, there is not another one I would rather support for president than Senator Robert L. Owen."

Such was the declaration made by Wm. Jennings Bryan in an address here at the Jefferson Day banquet.

"I know the Democrats," Bryan said, "and if you judge my word as of any value, I am glad to tell you that I have watched and know Senator Owen. He is worthy to be president of the United States."

ANOTER POST-WAR CHARGE

WASHINGTON, April 7. — Charges that "strong armed blood thirsty men picked without regard to the human element" directed the military police in Paris were denied today by Brig. Gen. William W. Harts, before the house committee investigating war expenditures.

Harts was commander of the Paris district for one year during the war.

Murderer Convicted

FREMONT, April 6—After eighteen hours of deliberation the jury in the case of Charles Rehfold, Huron county farm hand, charged with the murder of Dr H. B. Benson, Norwalk dentist, today returned a verdict of guilty of murder in the first degree without mercy.

Rehfeld's defense was based on insanity. Rehfeld shot and killed Dr. Benson on November 25 last, after a long standing grudge.

YOUR MONEY

Will Be Available When You Want It and Earn 5% Compounded Semi-Annually if Left With The Home Building, Loan and Savings Company, 416 Main Street

Present paid in capital and surplus over $900,000, all invested in improved real estate mortgages.

Ask one of our 3500 customers or ask us about it.

W. A. HIMEBAUGH, President.
E. A. CRAWFORD, Secretary

BROOME & SHERRIG CO. SERVICE PRINTERS

MILK PRICES DOWN

DETROIT, MICH., April 7. — The federal fair price committee for Southern Michigan today issued a formal order reducing the prices of milk from 16 cents a quart and ten cents a pint to 14 cents and 8 cents respectively, effective April 15 to August 1. Violations of this price ruling will be prosecuted by the United States authorities. Consideration of butter, eggs and meat prices will be had on April 13.

GENERAL STRIKE

ROME, April 7. — A general strike was called at Bologna today following an outbreak in which the Carabinieri killed five workingmen.

KREMOLA "Makes the Skin Beautiful"

"KREMOLA" is a scientifically medicated snow white cream that does wonders for a bad complexion. Removes Tan, Moth-patches, Pimples, Eczema, etc. The Auto Woman's Protection. Elegant for men after shaving. MAIL $1.25. Free Booklet. Dr. C. H. Berry Co., 2975 Michigan Ave., Chicago

In the Spring Time

Any fool knows enough to carry an umbrella when it rains, but the wise man is he who carries one when it is only cloudy. Any man will send for a doctor when he gets bedfast, but the wiser one is he who adopts proper measures before his ills become serious. During a hard winter or the following spring one feels run-down, tired out, weak and nervous. Probably you have suffered from a cold, the Grip or flu, which has left you thin, weak and pale. This is the time to put your system in order. It is time for house-cleaning.

A good, old-fashioned alterative and temperance tonic is one made of wild roots and barks, without the use of alcohol, and called Dr. Pierce's Golden Medical Discovery, in tablet or liquid form. This is nature's tonic, which restores the tone of the stomach, activity of the liver and steadiness to the nerves, strengthening the whole system. First put up by Dr. Pierce over 50 years ago, now procurable at any drug store; or send 10 cents to Dr. Pierce's Invalids' Hotel, Buffalo, N. Y., for trial package.

We Have

Paints

For All Purposes

Get Our Prices Before Buying

Stevenson's Store

DON'T think that because your stomach can digest food you are proof against indigestion. The most important digestive work is done by the bowels, liver and kidneys. Unless these are active and work in harmony, you are in danger of self-poisoning.

BEECHAM'S PILLS

Sold by druggists throughout the world. In boxes, 10c., 25c.

help the bowels to functionate properly, and influence the liver and kidneys to act very efficiently.

Dr. C. C. Weist Will Make His 252nd Visit to Coshocton Park Hotel, Monday, April 12, 11:30 a. m. to 8:30 p. m. One Day Only

C. C. WEIST, M. D.

Dr. Weist's home office is 312 East 18th Avenue, Columbus, O.

If your disease is chronic, consult Dr. Weist. Special attention is given to diseases of the head, nose, throat, stomach, liver, bowels, as indigestion, dyspepsia, biliousness, constipation, diarrhoea, blood, heart, skin, rheumatism, eczema, pimples, scrofula, bad blood, nerves, spine neuralgia, nervous exhaustion, despondency.

Diseases peculiar to women. My home treatment for women can be used at home without delay from work, for such troubles that thousands of women are sufferers.

Diseases of men. Dr. Weist wants to have a talk with every man that is suffering with a nervous breakdown, discouraged, or disease of a private nature. Why not consult Dr. Weist? He has made regular monthly visits to this community for years.

John W. Cassingham, President.
Geo. W. Cassingham, Vice President.
C. H. Magruder, Cashier.

ARE YOU STRUGGLING?

along with old fashioned ways counting out cash in payment of bills—with no security for your funds? If so, try the modern plan, have a Checking Account with this bank, pay bills with your own check—in this way you have convenience, security and a record of every dollar paid out! Let us help you.

The Commercial National Bank

C. R. Speckman, Ass't Cashier,
Rudolph Ehrich, Ass't Cashier,
Walter J. Bieber, Teller.

NEWSPAPER ARCHIVE®

LOST AND FOUND

LOST—A dark gray wolf fur piece, somewhere between Burt-av and Fourth-sts. Bring to Tribune. Mrs. Ernest Jones.

FEMALE HELP WANTED

FIVE extra salesladies wanted. Ask for Mr. Levy Minces Underselling store.

STENOGRAPHER wanted at once. Do not apply unless you are efficient. Inquire at George Gray's office.

WANTED—Lady help. Steady work. Apply at once. City Market.

WANTED—Middle aged woman to do housekeeping. Two in family. Apply 156 Park-av.

MALE HELP WANTED

FIVE small boys wanted to distribute bills. Apply this evening or before 8:30 Thursday morning. Minces Underselling Store.

WANTED AT ONCE—A good man to take care of a bunch of ewes that are lambing. See Steely Smith or Fred Shipps.

MEN WANTED
For Information
See
H. P. RESCH
At Barnes Hotel

LITHO ARTISTS WANTED FOR SHEET METAL SIGNS. BEN DAY MEN PREFERRED. STEADY JOB OUT OF TOWN. REPLY IN CONFIDENCE. P. O. Box 462, Baltimore, Md.

WANTED—One truckman to work on platform at Penna. freight house.

WANTED—Night clerk at once; also boy about 18 years old. Inquire Barnes Hotel.

LITHO FOREMAN WANTED FOR SMALL SIGN SHOP RUNNING TWO PRESSES. GOOD JOB OUT OF TOWN. REPLY IN CONFIDENCE. P. O. Box 462, Baltimore, Md.

MEN
For inside factory work.
Mfg. Farm Implements.
Good wages and steady work. Employment Department
RODERICK LEAN MFG. CO
Mansfield, Ohio.

WANTED—Salesman for Coshocton and vicinity. Commission contract only for spare time or full time. We will teach you to sell income protection thru our free school of instruction and help you build a business of your own. Massachusetts Bonding and Insurance Company, Accident and Health Dept., Saginaw, Michigan Capital $1,500,000.

SALESMAN
The largest real estate organization in the world desires the services of a high grade young man to list, show and sell farms in Coshocton County. Must be honest, energetic, and have respect and confidence of fellow townsmen. Experience not necessary. Ford car furnished free. Capable man can make $1200 to $2500 per year and over. State full particulars in first letter, your business experience, reference and if a property owner. All communications treated confidentially. Write at once.
BLAKE V. MIZER
Representing
E. A. STROUT FARM AGENCY
COSHOCTON, OHIO.

SPECIAL NOTICES

NOTICE—Balesco is master of palmistry, phenology, mentalism, his readings are sensational, convincing and here for a short time only, 116 Hickory-st.

ANYONE desiring a nice modern home in good location and close in. Nice big lot for $4300.00. Address "Bargain," care Tribune.

NOTICE—The pupils of the Salt Work school Linton-tp will give an entertainment followed by a pie and candy social Saturday evening, April 10. Ladies are requested to bring pies or candy.

WELDING
You Break It, I Fix It.
—All Metals—
Brass, Bronze, Copper, Steel, Cast Iron, and Malliable Iron.
J. B. OGDEN
130 Hickory St.
Phone 994.

CHESTER, S. C.—The Dodgers arrived here today for their eleventh game with the Yankees feeling pretty chesty. Uncle Wilbert's team has now won seven out of ten games from the New York club.

MISCELLANEOUS FOR SALE

FOR SALE—At my residence at Cooperdale, O., on Saturday, April 10, 1920 at 2 o'clock p. m., I will sell household goods consisting of stoves, carpets, bedsteads, chairs, rockers and other articles. H. S. Jones.

M. A. VAN KANNEL has full line agency machinery. Osborne, Champion, Emerson, John Deere, Moline, Advance, Burch, South Bend, Brown, Malta, Huber, American Seeding Machine Co. Sample of each and repairs always on hand.

FOR SALE—One two-horse "Iron Age" corn planter in good shape. Cheap if sold soon. C. E. Aronholt, Plainfield road.

FOR SALE—Colonial poster bed and chest of drawers. Mahogany. Mrs. Dan C. Meek, 215 north 6th-st.

Fertilizer For Sale
Have two cars high grade fertilizer, one car of 14 per cent ammonia, and 16 per cent acid, best value on market for price. Special fertilizer for gardens and potatoes, 10 per cent acid and 4 per cent potash. Charles E. Lorenz, cor. Second and Chestnut-sts.

MONUMENTS—I have on hand the largest stock of finished monuments ever on display in this county, but on account of ill health I will close out the entire stock at a bargain; will also consider sale of the business. William H. Hill, Warsaw, O.

POULTRY AND PET STOCK

FOR SALE—Hatching eggs from high producing pedigreed strain of white Leghorn layers of large white eggs. $1.50 and $2.00 per 15; fertility guaranteed. Frank Ingham, route No. 4.

EGGS for setting from large White Leghorns and real layers. H. B. Smith, 350 McClain-av; Glenn E. Smith, 357 McClain-av.

FOR SALE—Eggs from heavy laying strain of Anconas. $1.25 per setting. W. H. Tumblin. 316 north Third-st.

FOR SALE—Eggs for setting from a good strain of barred rocks. 15 for $1.00. Also chain block and tackle, 1 ton capacity, good harrow 'A' style, small generator. J. D. Stipes, 233 north Second-st.

FOR RENT—FURNISHED ROOMS

FURNISHED rooms for rent. Mrs. B. Coe, 112 Coe-av.

FOR RENT—3 or 4 furnished rooms for light housekeeping, downstairs. Electric light and gas. 1250 east Main-st.

FOR RENT—Two furnished rooms on Main-st, facing court square. Curry apartments, 245 Main-st.

FARM LANDS FOR SALE

FOR SALE—One of the best hill farms of its size in the county, containing 81⅞ acres. Good buildings and well improved; good orchard and other fruit. Can give possession this spring. Will sell right. Farm located near Amity church in Keene-tp. Mrs. Charles Huff, Fresno, O.

FARM FOR SALE
The Maston place farm, 1 mile west of Coshocton on paved road. 116 acres well watered, brick house, 6 rooms, bath and electric lights, horse barn, sheep barn, large dairy barn and other outbuildings. All fences and buildings in good repair. An ideal home, stock and dairy farm. Inquire of Attorney Lloyd S. Leech.

EVANGELIZATION

(Continued From Page One)

message first hand, but the word will reach everybody in time." He called attention to the way in which the numerous campaigns have been put across since America entered the war, and expressed his confidence in the Christian people meeting every duty when the nature of the undertaking is made plain.

Mr. Clifton was paid a warm compliment by a member of the state team Tuesday evening when President M. L. Bates, of Hiram College congratulated the county on the character and ability of the county leader in the campaign.

Mrs. A. B. Adair of Columbus, recently with the A. E. F. spoke interestingly on the service phase of the inter-church movement. Rev. O. C. Jones, of Willoughby talked briefly upon the opportunity offered Christians for real service to their fellowmen. "The only thing I'd rather do than fight for the right is serve the Lord in such work as is contemplated in this campaign of evangelization," he said. He was also a member of the A. E. F.

The real lesson of the evening was impressed upon the audience in the stereopticon lecture delivered by Rev. F. G. Brighton, of Denison university at Granville, Ohio.

By means of the lantern he gave his audience concrete information concerning conditions in the world that are to be corrected by the united efforts of 43 denominations spending a budget of $336,777,572 within the next five years.

The money raised by the individual denominations in Centenary, New Era and similar movements will be expended by the church receiving the subscriptions, it was pointed out. The money raised by the inter-church movement will be pro-rated among the church in proportion to the amount actually secured by each denomination from its own local churches.

The money will be spent on home and foreign missions, American education, American hospitals and homes, American ministerial pensions and relief.

The drive for funds will open April 25 and close May 2.

WANTED TO BUY OR RENT

WANTED—5 or 6 room house or flats. D. Davidorf, care of Gem.

WANTED—To rent 6 or 7 room house as soon as possible. Frank Allman, 229 south Seventh st.

HOUSE OWNERS
We are very much in need of properties to sell; we are not particular what kind as to value for we have buyers and plenty of them for all kind; list your property today with McConnell & Karr, agents.

WANTED TO RENT—Modern five or six room house or apartment; central location preferred. Call on or address "B. & S." at this office.

Farm wanted, priced around $1800 to $2500; can pay cash; give location and description. S. R. care The Tribune.

GOOD FARM WANTED—Will pay $4,000 to $7,000. Don't care about size or location, but must be worth the money. Write full description. H. H. Amann, Coshocton, Ohio.

WANTED TO BUY—Low priced farm wanted. I am looking for a farm between $1000 and $2750. Do not object to going some distance from town. Address R. A. Eels, Coshocton, Ohio.

FARMS WANTED
We have several buyers NOW for small farms of twenty to seventy acres, few of them do not object to going some distance from town. If you will sell at a just and fair price write or call upon us AT ONCE. Remember you owe us nothing unless we sell your place.
BLAKE V. MIZER & CO.,
Coshocton, Ohio
REPRESENTING
E. A. STROUT FARM AGENCY
Phone 1186 Selby Bldg.

BUSINESS OPPORTUNITIES

LET US SELL YOUR HOUSE—Phone us if you will sell your property at a just and fair price, and we will furnish buyer for same at once. Remember it will cost you nothing unless the property is sold.

BECOME WISER MIZER
BLAKE V. MIZER & CO.
REAL ESTATE AND LOAN BROKERS
PHONE 1186 SELBY BLDG

AUTOMOBILES AND ACCESSORIES

FOR SALE—Overland touring car in good condition. 4 good tires. Inquire 1243 Kenilworth or Chas. Lorenz, corner Chestnut and 2nd-st.

FOR SALE—Ford touring car, 1918 model. First class condition. Family horse 1000 lbs. C. W. Karr, Keene, O.

LIVE STOCK AND PRODUCE

FOR SALE—1 gelding 4 years old and 1 draft horse 15 years old. Price right. Inquire C. E. Hart, West Lafayette, O.

FOR SALE—One Chester White sow and ten pigs. Inquire Abner Roahrig and J. J. Powelson, Coshocton, O., R. F. D. No. 4.

FOR SALE—70 head fine wool ewes bred to coarse lamb, due to lamb in few days, good ages, good wool, and in good flesh. Price $15.00 per head. Also 2 year old red heifer with her own calf 2 days old at side; 2 stacks timothy hay. Chas. Olinger, Coshocton, route 3.

FOR SALE—Cow. A good one; nine years old and bred. Inquire Walter Carnes, 320 north 6th-st.

FOR SALE—One fresh cow and calf. One Jersey heifer fresh in a few days. Sow and four pigs, 12 weeks old, weaned. 2 Duroc Jersey gilts bred to Chalfants pigs Club Boar. Mrs. Herma Jones, route 2, Conesville, Ohio.

FOR SALE—Black Jack, 5 years old; good size, gentle and good breeder, cheap. E. W. Brown, West Lafayette, route 1.

FOR SALE—2 Jersey cows, 1 fresh and one to be fresh soon. 1 general purpose horse, good worker, 1 good broad tire wagon, 1 set of express harness, and 1 set of buggy harness. J. H. Snedeker, 353 south Third-st. Phone 126.

FOR SALE—One good work horse, weight 1350 lbs address Anthony Lennon, city, R. F. D. 1.

Announcement of Candidates

Editor Tribune and Times-Age:
Will you please announce my name as a candidate for Treasurer of Coshocton-co, subject to the will of the Democratic primary, August 3, 1920.
D. M. FRY.

Editor Tribune and Times-Age:
Will you please announce my name as a candidate for treasurer of Coshocton-co, subject to the will of the Democratic primary, August 3, 1920.
Chas. B. Bechtol.

PUBLIC SALES

PUBLIC SALE
Monday, April 12 at one P. M. at my residence on Warsaw road 5 miles from Coshocton. Four horses, one team grays, weight 2600; one black horse, 1400; one black driving horse; 10 feeder cattle one and two years old; two cows, fresh; three shoats, 75 lb. each; McCormick binder, mower, hay rake, Black Hawk corn planter, Superior disc drill, disc harrow, 60-tooth harrow, 250 bushel good sorted corn, one No. 40 Oliver walking plow; one new steel Oliver riding plow, 14 inch base; 2 Brown riding cultivators, Brown wagon, new Ideal manure spreader, hay ladders, surrey, three sets double work harness, one single buggy harness, forks, scoop, shovels, some household goods, etc.
S CLYDE NELDON.
L. J. Foster, Auct.

PUBLIC SALE
Having sold my farm, I will offer at public auction on the farm in Jackson-tp, 3 miles west of Roscoe, near Baird's school house, on
THURSDAY, APRIL 8th, 1920
at 12 o'clock sharp, the following property:

Horses
Cattle
Hogs
All Farming Tools

One two-horse surrey.
One new rubber tired buggy.
Oone one-horse wagon.
One set double work harness.
One set double driving harness.
Two sets single driving harness.
One sled.
One milk wagon, bottles and cases.
One cane mill complete.
One cream separator.
One barrel churn.
One barrel vinegar.
One cider mill.
One twenty gallon brass kettle.
One platform scales.
One power horse clipper (new.)
One hand horse clipper.
One coal drill; a good one.
One tool grinder.
One patent beef rack.
One double breech loading shot gun, 12 gauge.
One single breech loading shot gun, 12 gauge.
One 22 calibre rifle.
Fifty thorobred White Wyandotte hens.
Four thorobred White Wyandotte cockerels.
Twenty-five Rhode Island Red hens.
One new range stove.
All my furniture and kitchen utensils.
And many other articles too numerous to mention.
Q. S. PARKS
Elmer Smailes, Auct.

PUBLIC SALE
I will offer for sale on the Park Kimberly place on Cemetery Road on
Saturday, April 10, 1920
at 1 o'clock, the following: 1 black horse weight 1200; 1 bay horse, weight 1200; Jersey cow, 4 years old; Jersey cow, 3 years old; 1 wagon almost new; one surrey; 1 set of work harness; 2 sets of single harness; one 405 Oliver breaking plow; 1 riding corn plow; 1 single shovel plow; mowing machine and harrow; 2 tons mixed hay; 50 bu. oats and other articles too numerous to mention. Terms made known on day of sale.
W. O. WILSON
L. J. Foster Auctioneer.

PUBLIC SALE
The undersigned will offer for sale at public auction at the late residence of Henry Apple on Bacon Run in Coshocton County, Ohio, on Friday, the 9th day of April, 1920, the personal property of Mary Apple, deceased, consisting in part of one dresser, beds, bedsteads, and other household goods too numerous to mention
Sale to commence at One o'clock p. m.
TERMS—Purchases amounting to Five Dollars or less to be paid in cash, above that sum, notes on six months time, with two or more approved sureties will be taken
A. H. HOOTMAN,
Administrator.
March 25, 1920.
Mch 24, 31; April 7.

PUBLIC SALE
I, the undersigned, as administratrix of the estate of Parker Kimberly, deceased, will offer for sale at public auction Wednesday, the twenty-first day of April, 1920, at one o'clock P. M. on what is known as the Kimberly Farm, in Bethlehem Township in said County of Coshocton, the following described property: Being the personal property of Parker Kimberly deceased, consisting of cattle, hogs, grain, farming implements and various other items of personal property too numerous to mention.
INA S. KIMBERLY,
Administratrix of Parker Kimberly, deceased.
T. H. Wheeler, Atty.
April 7, 14, 17, 19.

DANVILLE, Va.—The Reds and Senators shifted to Danville today to resume their contests. The weather is near the freezing point. Senators easily defeated the Champions yesterday.

LEGAL NOTICE
Charles Wolfe, Lewis Wolfe, Mrs Edward Wolfe, Louise Holland, Barbara Irwin and Elizabeth Ferris, whose places of residence are unknown, will take notice that on the 23rd day of January, 1920, Samuel C. Wyler, as Executor of the last will and testament of Catherine Thomas, deceased, filed his certain petition in the Probate Court of Coshocton County, Ohio, against them and other defendants and then and there commenced an action against them in said Court. The object and prayer of said petition is to sell, to pay the debts of said decedent and the legacies provided for under the last will and testament of said Catherine Thomas, deceased, the following described real estate, situate in the County of Coshocton, State of Ohio and Township of White Eyes, and in the village of Fresno, Ohio, and being lot numbered one (1) in the village of Fresno, in the County and State aforesaid. Said defendants are required to answer on or before June 5th, 1920, or judgment will be taken against them as prayed for.
SAMUEL C. WYLER,
as executor of the last will and testament of Catherine Thomas, deceased.
Merrell, Shepler & Burkiew,
Attorneys for said executor.
April 7, 14, 21, 28; May 5, 12, 19.

SHERIFF'S SALE IN PARTITION

The State of Ohio, Coshocton County, Probate Court
No. 9014 827
Gayle Fouch, Plaintiff
vs.
Mary Maxwell, et al, Defendants
Notice is hereby given that on Saturday, the 10th day of April A. D. 1920 at the hour of 10 o'clock A. M., I will offer for sale at public auction at the door of the Court House, in Coshocton, Ohio, the following real estate, to-wit:
The following described real estate and being a portion of the south end of lot number five hundred seventy-one (571) on the Board of Trade Fifth Addition to Coshocton, O., which part is bounded and described as follows: Beginning at the southeast corner of said lot 571, and running thence northerly along its east line fifty five (55) feet; thence west parallel with the south line of said lot to the west line thereof, thence south along said west line to the south west corner of said lot; thence east along the south line of said lot to the place of beginning, said above described land is recorded in Vol. 109, page 127, in the Recorder's Office of Coshocton County, Ohio.
Appraised at $1800.00.
Terms of sale Cash.
Said premises to be sold as the property of the parties to the above action, on an order of sale in Partition from the Probate Court of Coshocton County, Ohio, and directed to me as Sheriff of said county.
Given under my hand this 4th day of March, 1920
EARL S. CULLISON,
Sheriff of Coshocton County, Ohio.
C. O. Turner, Att'y.
March 10, 17, 24, 31; April 7.

Appointment of Administratrix

ESTATE of Parker Kimberley, deceased.
Notice is hereby given that Ina S. Kimberly has been appointed and qualified as administratrix of the estate of Parker Kimberly, deceased, late of Coshocton County, Ohio. March 22, 1920.
MILO C. ELY,
Probate Judge.
March 24,31 ; April 7.

Appointment of Administrator

ESTATE OF Joseph B. Davis, deceased.
Notice is hereby given that Lester J. Page has been appointed and qualified as administrator of the estate of Joseph B. Davis, deceased, late of Coshocton County, Ohio. March 22, 1920.
MILO C. ELY,
Probate Jdgue.
March 24,31; April 7.

LEGAL NOTICE
PERRY TOWNSHIP ROAD
Notice is hereby given that the Commissioners of Coshocton County have fixed April 22nd, 1920 at 1:30 P. M. as the date for the view, upon the site of same, of the road improvement petitioned for by F. B. Patton, et al, and more particularly described as follows: Beginning located in Perry Township, and beginning at the intersection of the County Road No. 377 Sec. A with the Perry-Bedford Township Line, on the lands of Elizabeth Barrett; thence along this roadway about one mile to County Road No. 378; thence south along County Road No. 378 about one mile to a point south of the Goshen School, on the lands of Frank Nicholas. The improvement to include two miles of roadway as shown on the road map of Coshocton County, Ohio.
(Signed) J. E. LYONS.
Clerk Board of Commissioners.
April 7, 14

LEGAL NOTICE
JACKSON TOWNSHIP ROAD
Notice is hereby given that the Commissioners of Coshocton County have fixed April 23, 1920 at 9.00 A. M. as the date for the view on the site of same, of the road proposed to be established in said Township, and petitioned for by D. B. Shryock, et al, and more particularly described as follows:
Beginning at the Northwest corner of the D. B. Shryock land and running in a Westerly direction through the J. D. Lower land and H. Obrine land across the present highway, then over the lands of Roberts and Wolfe to the old Tyndal road, at a point where the same is intersected by the Warner Hill road, and that a hearing on same will be held at the office of the County Commissioners at 10:00 A. M., Mal 19, 1920
(Signed) J. E. LYONS,
Clerk Board of Commissioners.
April 7, 14.

Appointment of Administratrix

Estate of John Matthias, deceased.
Notice is hereby given that Elizabeth Matthias has been appointed and qualified as Administratrix of the estate of John Matthias, deceased, late of Coshocton County, Ohio. April 6th, 1920.
MILO C. ELY,
Probate Judge.
April 7, 14, 21.

Read for Profit—Use for Results—Tribune Class Ads.

HAVE DARK HAIR AND LOOK YOUNG

Nobody Can Tell When You Darken Gray, Faded Hair with Sage Tea.

Grandmother kept her hair beautifully darkened, glossy and attractive with a brew of Sage Tea and Sulphur. Whenever her hair took on that dull, faded or streaked appearance, this simple mixture was applied with wonderful effect. By asking at any drug store for "Wyeth's Sage and Sulphur Compound," you will get a large bottle of this old time recipe, improved by the addition of other ingredients, all ready to use, at very small cost. This simple mixture can be depended upon to restore natural color and beauty to the hair.

A well-known downtown druggist says everybody uses Wyeth's Sage and Sulphur Compound now because it darkens so naturally and evenly that nobody can tell it has been applied—it's so easy to use, too. You simply dampen a comb or soft brush and draw it through your hair, taking one strand at a time. By morning the gray hair disappears; after another application or two, it is restored to its natural color and looks glossy, soft and beautiful.

CHICHESTER S PILLS
THE DIAMOND BRAND.
Ladies! Ask your Druggist for Chi-ches-ter S Diamond Brand Pills in Red and Gold metallic boxes, sealed with Blue Ribbon. Take no other. Buy of your Druggist. Ask for CHI-CHES-TER S DIAMOND BRAND PILLS, for 25 years known as Best, Safest, Always Reliable
SOLD BY DRUGGISTS EVERYWHERE

FOR SALE OR RENT

S. THIRD-ST—near Main-double house for sale, six rooms either side, gas, water, bath, nice lot and barn. Selling right.
McConnell & Karr, Agents

POSSESSION AT ONCE of nearly new, modern home; location good; lot fine and you'll like this place sure. See us now, McConnell & Karr, agents.

PROPERTIES FOR SALE—Have a number of unsold houses at any price to please the buyer. Some special prices in five-room houses from $1350 up; also have on my list for sale or exchange for good real estate one of the best-paying coal mines in county. A. C. Nichols, Nichols Bldg., 628 Walnut-st.

MODERN 8 room house for sale, good location, large lot, close in. Call 349 north 9th-st.

FOR SALE—Residence, large lot, outbuildings, furnace, bathroom, electricity and gas; two cisterns and well; no better location on Main-st in West Lafayette, Ohio. See R. A. McClure & Son.

Special Bargains for a Few Days by C. F. CLARK, Real Estate.
A fine strictly modern 5 room home on 14th-st. A real bargain at $2700. Better look after it now.
A good 5 room home on John-st, in extra good shape large cellar, water and gas. A good home for the price. $2,000.
A good home for the money in Roscoe. Lot 92x190, fair 6 room house, for only $1250.
A good little property in Pleasant Valley. 4 room house. Lot 75x135; good truck ground, good water for only $950.
A good little farm for the money close to town. 36 acres, good house, fair barn, lots of fruit, plenty timber for farm use, coal bank; all for $2,000. Come and look it over.
Office Ricketts Building.

FOR SALE—Six acres, one mile out of city; good level land; 280 feet frontage; $1300; south end of Wood farm. Inquire Mrs. J. N. Wood.

VACANT FARM FOR SALE—of 192 acres. About 60 nice as river bottom. Elegant nice home with electric lights in house and barn, bath, furnace, big bank barn, new chicken house A number one farm and possession at once. An elegant opportunity for someone without a place. McConnell & Karr, Agents

PROPERTY FOR SALE BY J. C. DANFORD.
Rooms 14 & 16 Ricketts Bldg.
PINE ST.—Good five roomed house, cellar, gas, No. 1 repair, immediate possession. Price $2,000.
ALDER ST.—Here is a dandy four roomed house, with summer kitchen, large rooms, gas, water, laundry, no repairing to do, large lot. Price $2000. Terms to suit U.
IF interested in a good country store business see us at once.
NORTH SECOND.—Large eight roomed house, good repair, fine garden, lot 104x200. Possession soon. Price $4,500. Easy terms.
KENILWORTH—5 rooms, cellar, gas, water, good lot. Price $1500.
KENILWORTH—5 rooms, gas, cellar, large lot, fruit, out buildings. Price $2,500.
NORTH ELEVENTH—5 rooms and summer kitchen, barn, garage, good lot, No. 1 repair, fruit. Price $2500. This is a good one.
NORTH VIEW—Four large rooms, gas, large lot. A bargain at $1600.
If you haven't found the house you want yet, call at our office. We have it.
We have several buyers for small farms. If you have one for sale let us know about it.
List your city property for quick sale with us.
I am working under the direct management of H. H. Masters who is operating the largest co-operative agency in this state.

AMERICA SILENT IN RUHR TROUBLE

WASHINGTON, April 7—The United States has not made any formal protest against the French occupation of cities in the neutral zone of Germany, it was officially announced today.

This statement followed Secretary Colby's refusal to comment on reports that a protest had gone forward. Secretary Colby did not meet the newspapermen in the usual morning conference.

Secretary Colby has had a long conference with Ambassador Jusserand of France and it is possible that an informal statement of the attitude of the United States has been made.

PRESIDENT HAS HAD NO SECOND STROKE

WASHINGTON, April 7. — Reports that President Wilson has suffered a paralytic stroke was officially declared "without the slightest foundation" at the white house today.

COTTON MARKET

NEW YORK, April 7.—Cotton opening: April 4080; April 2030; July 3905; Oct 3510, Dec 3425; Jan 3378; Feb 3355; March 3335.

LIVE STOCK MARKETS

CLEVELAND

CLEVELAND, April 7.—CATTLE—Receipts 300 head, market active.
CALVES—Receipts 400 head, market 50 c up Top 1800.
SHEEP and LAMBS—Receipts 1000 head, market active. Top 1750.
HOGS—Receipts 3000 head, market 15c lower.

Yorkers and mixed	1710
Heavies and mediums	1525
Pigs	1425
Roughs	1300
Stags	1000

PITTSBURGH

PITTSBURG, April 7.—CATTLE—Receipts light, market steady

Choice and prime	1400@1450
Good	1300@1350
Tidy butchers	1200@1300
Fair and common	1050@1150
Com to good fat bulls	900@1000
Com to good fat cows	500@ 750
Heifers	1000@1200
Fresh cows and stringers	70@ 150
Veal calves	1850

SHEEP and LAMBS—Receipts 1000 head, market steady.

Prime wethers	1250
Good mixed	1125@1200
Fair mixed	950@1050
Culls and common	400@ 800
Lambs	1800

HOGS—Receipts 1000 head, market lower.

Prime heavy hogs	1675@1800
Mediums, heavy yorkers	1760@1765
Light yorkers	1675@1700
Pigs	1625@1650
Roughs	1200@1300
Stags	900@1300

CHICAGO

CHICAGO, April 7.—HOGS—Supply 2000 head, market steady.

Bulk	1525@1625
Heavy weight	1475@1600
Medium weight	1550@1650
Light weight	1550@1650
Light lights	1500@1600
Heavy pack sows, smooth	1300@1400
Packing sows, rough	1275@1325
Pigs	1225@1525

CATTLE—Receipts 1000 head, market steady to 25c lower.
BEEF STEERS—

Medium and heavyweight	1400@1825
Choice and prime	1400@1825
Medium and good	1175@1400
Good and choice	1200@1450
Common and medium	1000@1200
BUTCHER CATTLE—	
Heifers	800@1225
Cows	800@1225
Bulls	775@1100
CANNERS & CUTTERS—	
Cows and heifers	500@ 800
Canner steers	600@ 800
Veal calves	1600@1750
Feeder steers	900@1325
Stocker steers	765@1125
Stocker cows and heifers	750@ 925
Stocker calves	800@1125

SHEEP—Receipts 1000 head, market steady, quotations nominal.

Lambs 84 lb down	1800@2075
Lambs: culls and common	1475@1775
Yearling wethers	1550@1850
Ewes	1100@1500
Ewes: Culls and common	600@1075
Feeder lambs	1550@1750

EAST BUFFALO

EAST BUFFALO, April 7.—CATTLE Receipts 200 head, market slow.

Prime steers	1100@1350
Shipping steers	1400@1425
Heifers	1050@1125
Cows and bulls	1000@1050
Milk cows and stringers	125@ 175

CALVES—Receipts 400 head; markets slow.

Cull to choice	1000@1900

SHEEP and LAMBS—Receipts 800 head, market active.

Choice lambs	1200@2200
Cull to fair	600@1000
Yearlings	1200@1900
Sheep	600@1000

HOGS—Receipts 800 head, market active.

Yorkers	1765@1775
Pigs	1650@1750
Mixed	1750@1760
Heavy	1650@1725
Roughs	1350@1400
Stags	800@1100

CLEVELAND PRODUCE

CLEVELAND, O., April 7.—

BUTTER—	
Creamery extra	69½@70.
Firsts	68½@69.
Prints	70.
Packing	34½@35½.
OLEOMARGARINE—	
First grade	39@40½.
Second	29½@30.
Nut	30@31.
Pastry	33.
EGGS—Fresh	46.
POTATOES—	
White 850@875 per 150 lb sacks.	
LIVE POULTRY—	
Fowls	40@41.
Heavy	42@45.
Roosters	24.
Springers	40@41.
Ducks	36@38.
Geese	30@35.
Turkeys	35@40.

STOCK MARKET

NEW YORK, April 7.—There was an active demand for many issues at the opening of the stock market today with first prices showing upturns of fractions to 3 points. Studebaker was prominent and opened from 119 to 117 compared with 111 at the close yesterday.

Steel common was unchanged at 106; Baldwin Loco advanced 2⅛ to 141 and Republic steel was ¾ up at 110¼. Crucible sold up ¼ to 271½, yielded 2 points and then rose to 273. Pan American Pete was most active of the oils and advanced one point to 107¾. Mexican Pete rose 1½ to 199; Royal Dutch 1⅜ to 107½ and Texas Company 1 point to 209½.

General Motors was up 2¾ at 382½. Burns Bros. was in demand advancing 2 points to 129; Corn Products sold up ⅞ to 100 and Central Leather gained 1½ to 89½.

Fractional gains were made in the rails and coppers.

CHICAGO GRAIN OPENING

CHICAGO, April 7.—Corn opened steady to 1⅛ cents higher Oats opened ⅛ cents lower to ¾ cents up Provisions opened 3 to 13 cents lower for lard, 5 cents lower to 2 cents higher for ribs and with no quotations on pork Opening

Corn May 162½ to 163, July 157 to 157½; Sept 153 to 153½.

Oats May 90½ to 90¾; July 82¾ to 82½; Sept 70⅜ to 70⅝.

Lard May 2052; July 2137

Ribs May 1890 to 1887; July 1940 to 1942.

COFFEE MARKET

NEW YORK, April 7.—Coffee opened 7 to 15 points lower May 1465@1468 July 1488@1491 Sept 1455@1470; Dec 1450@1455; March 1445@1446.

NewspaperARCHIVE®

UTAHNA

TONIGHT and THURSDAY

LET'S GO TO THIS ONE TONIGHT

Everybody will go to see a real amusement, are you? Thousands of troops are reported missing on the battle-fronts. Whose boys are they? Is your son, brother, husband, or friend?

NOTICE TO EVERY MOTHER, FATHER, WIFE, SISTER, BROTHER, AND SWEETHEART WHO HAD SOMEONE IN THE WORLD WAR

—SEE—

"MISSING"

Thousands of brave boys at the front are missing, will they ever return? See missing and you will learn how one of them came back.

From the Tremendously Successful Novel By Mrs. Humphrey Ward

A love that passeth all understanding, kept green the memory of the man recorded "Missing."

CHARLIE CHAPLIN

In "The Bagabond"

You'll Scream, Laugh and Enjoy

Also Tom Mix

In a Red Blood Thountarine Story of the Great West

Positively Double Your Money's Worth

READ FOR PROFIT—TRIBUNE ADS—USE FOR RESULTS

"OH BABY" WAS AN UNUSUAL COMEDY; PLEASED CROWD

From the reading of the clever lines on the program to the finale a crowded house was kept in constant laughter Tuesday evening when the big Marcus show "Oh, Baby" was presented at the Sixth Street theatre. Due to bad train connections the performance was late in starting but nobody minded the wait, so good was the show.

Unusually beautiful scenery, pretty costumes combined with an especially good chorus made the performance the biggest hit of the season. The solo numbers thruout the entire performance were well received and the solo dances were unusually good.

The first scene was laid in the lobby of the hotel Sklamore where the audience was presented to "Front" (the bell boy) played by Billy Dale; "Will N. Spender," played by Charles Abbate; "A Slicker" taken by Bob Alexander; "I. Gypm' played by Mike Sack and last but not least, "Lillian Patricia Dewdrop" (a graduate of the Woolworth seminary) played most perfectly by Charles Abbate. The quartet composed of the above mentioned stars never failed to bring down the house with their special stunts. Unusually pleasing and delightful were the special concert numbers given by Mr. Sacks and Mr. Abbate. Their wit and humor prevailed thru the entire performance proving them comedians of more than usual talent.

The toe dance given by Mlle. Marie Girard brot forth repeated encores. The solo numbers given by "The leading lady" Beatrice Miller, and "Miss Cutie Cummins" played by Ruth Elmore were unusually well received.

Perhaps the chorus number that made the biggest hit was "Smile with me" which was written and staged under the personal direction of Charles Abbate.

Nothing was lacking in the performance at any time and it will be remembered by Coshocton theatre goers as being a show minus a plot but chock full of good clean fun, catchy songs, pretty solo dances and an unlimited amount of pretty stage settings.

The next production offered by Manager Hagans promises to be another real treat. The big musical, spectacular "Chin-Chin" featuring 60 people, will be played here Monday evening, April 12.

DR. WESTFALL'S ANNOUNCEMENT

Will not be in office Thursday, April 8th.

DR. WESTFALL.

IT TAKES THE JOY

Out of Life—In the Spring When Impure Blood, Lost Appetite,

Lifelessness, lassitude and that tired feeling pull down health to the low level that invites illness.

The knees become weak and life seems hardly worth living.

In this condition Hood's Sarsaparilla has the real "human touch." It meets the necessity promptly and completely. It purifies the blood, creates an appetite, "makes food taste good," and aids digestion, thus naturally increasing strength and in a common-sense way building up the whole system. Then the bright days of spring find in you happy response, and the whole world smiles again.

Take Hood's Sarsaparilla for your Spring Medicine,—used as such for nearly 50 years by thousands. It "makes food taste good."

Keep on hand Hood's Pills as a gentle laxative or (in larger doses) as an active cathartic.

INFLUENZA CLAIMS MOTHER OF FIVE AT NEWCOMERS TUESDAY

Mrs. James Miskimen, aged 35 of Newcomerstown, died at her home Tuesday from influenza and complications. Funeral services will be held at Newcomerstown Thursday afternoon and burial will be made in the Newcomerstown cemetery.

Besides the husband she leaves five small children. Previous to her marriage she was a Pittsburgh girl, and the family moved to Newcomerstown, Mr. Miskimen's home, a year ago from Pittsburgh.

HUMAN BONES FOUND BY BOY

A human foot and a part of the large bone of the lower part of the leg were found just south of Coshocton among some rubbish along the Brown lane about 100 feet west of the Pennsylvania railroad Tuesday by a young boy who was riding along on a bicycle carrying his brother's dinner.

The boy reported his discovery to Charles Phelps at the Fulton fish market. Mr. Phelps, William West and Patrolman Geo. Fretague drove down Tuesday afternoon and brot the fragments of some human being's anatomy to Coshocton and they were on exhibition Wednesday in the alley at the rear of the mayor's office.

The foot, which has the appearance of having been recently amputated, and the tibia were separated when found. Scattered near them were some papers and other articles which had evidently come from a doctor's office. The mystery of how the human bones happened to be thrown there remains unexplained. It has not been definitely determined whether the foot belonged to a man, woman or child.

BRYAN INFANT'S FUNERAL

Funeral services for Jack McClary Bryan, infant son of Mr. and Mrs. Clyde Bryan, 316 north Fourth-st will be held at the home Thursday afternoon at 2 o'clock in charge of the Rev. A. B. Williams. Burial will be made at South Lawn cemetery.

DIES OF HICCOUGHS

MARTINS FERRY, O., April 7. — Police sergeant Dallas D. Park died today of hiccoughs which began last Wednesday.

Knights Templars Notice

A special conclave of Coshocton Commandery will be held Thursday evening, April 8th, at 6:00 o'clock, sharp. Order of the Temple. Full Templar Uniform. All Knights are welcome.

L. E. Baughman, Recorder
O. S. Bowen, Commander.

You will be well paid for your time by the knowledge you will receive by attending the big Democratic meeting at City hall tonight.

TOO LATE TO CLASSIFY

WANTED—Elderly man at Hotel Coshocton for night duty.

FOR SALE—Mahogany table in good condition. $15. 1302 Oak-av.

FOUND—Pair of gloves and glasses at postoffice. Owner may have at Tribune by paying for this ad.

SET double and singletrees lost between Sol Infields and Roscoe Friday evening. Finder please notify J. O. Dickerson, Coshocton, R. D. 6.

Special Sale
Wearing Apparel

Unfortunately for the present management, but we feel it will be fortunate for women of Coshocton and vicinity, our having carried into this season a surplus of Suits and Coats in our Ready-to-Wear Department.

While the season is just opened seems the best time to give you the opportunity to save a nice sum by filling your wants at the prices. All these garments are high class in quality and manufacture.

Suits are Divided Into Four Lots

and priced at

$17, $27.50, $35.75 and $46.50

At such low prices as quoted you will be saving an equal amount for women's wear is more than double and to get your pick come early.

Extraordinary Coat Special

These Coats are first class all wool materials and the workmanship is unexcelled. Light and dark and sizes running 16 to 44. Priced **$16.95, $23.50, $35**

Dress Special

A bunch of Dresses, serges, satins, jerseys, taffetas, not many of any kind but some real good bargains in them if you want some serviceable garments at a price

Lot No. 1 Lot No. 2 Lot No. 3
$15 $10 $7.50

Waist Cleanup

Small assortment of Silk Waists in crepe de chine, georgette, crepe meteor, both in dark and light colors, some embroidered, others plain tailored and sizes are 36 to 54. These waists were priced $6 to $9 each. Your choice **$4.45**

About Three Dozen Waists, $4 and $5 Goods, Slightly Soiled, Yours if You Come Early at, each $2.00

The Monroe Steele Co.

Meet Me at the Fountain

PASTIME TONIGHT

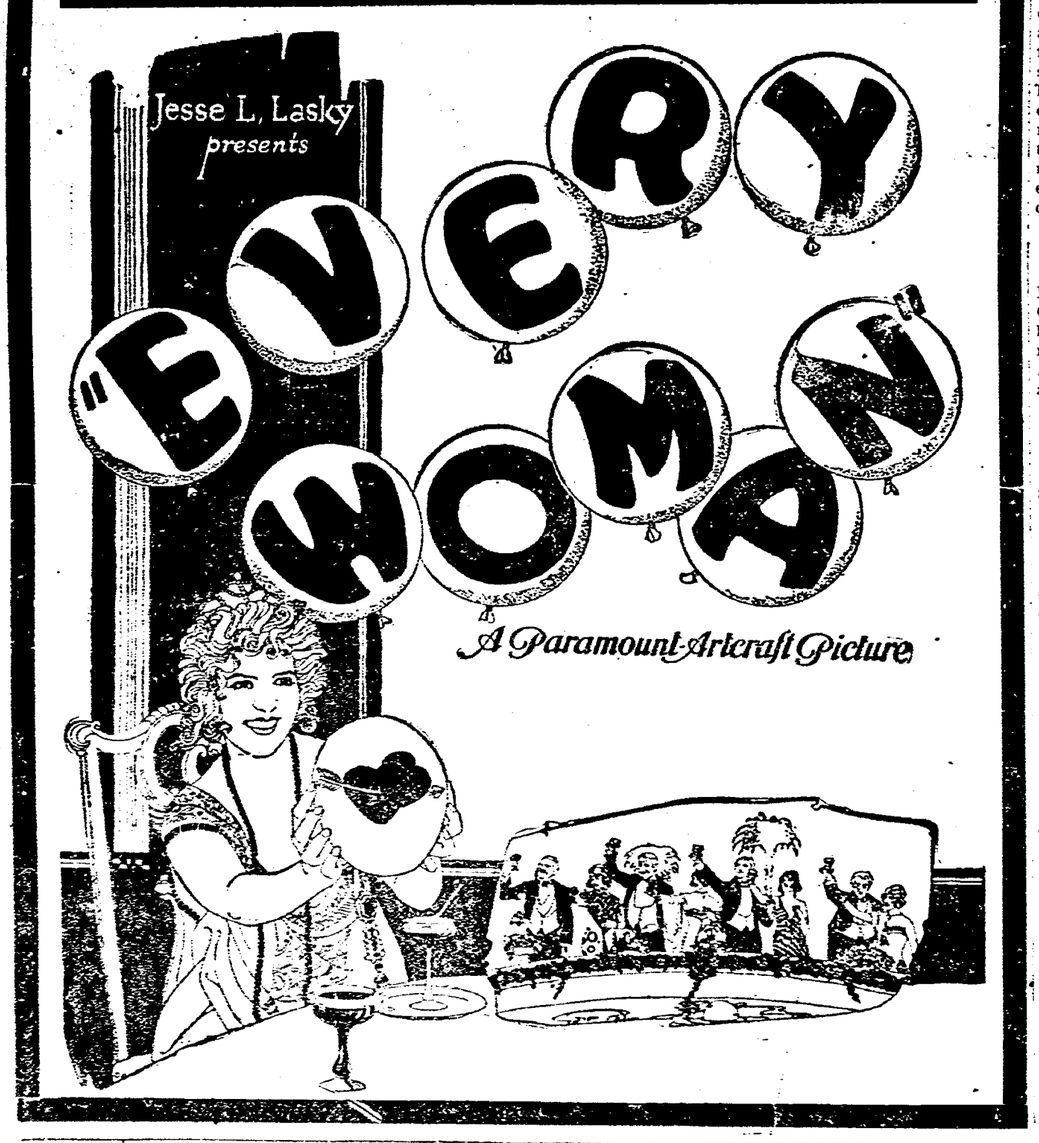

DON'T BUY —BORROW

CHICAGO, April 7—To conserve news print paper, the Chicago Tribune printed this appeal:

"On account of the white paper shortage, please don't buy a Tribune—borrow one."

NOTICE

The Young Married Peoples last dance of the season has been postponed from April 7 to April 21.

VICTOR RECORDS

for April now on sale

Carl B. Meade

"What Meade Says Is So."

SMALL ACCOUNTS

as well as large ones are welcome here—you need not wait until your business has assumed great proportions before opening an account with us.

—Our patrons, regardless of the amount of business done, receive every courtesy in all matters of business intrusted to us, and there is nothing in safe banking we cannot perform. We invite your account.

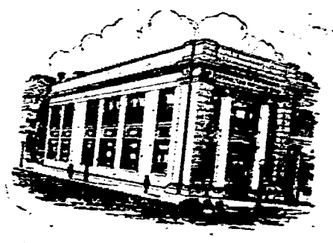

COSHOCTON NATIONAL BANK

The Big White Bank On The Corner

Democratic Mass Meeting

At City Hall, Wednesday Evening, April 7th, at 7 O'clock

Every Loyal and Sound-Thinking Democrat of Coshocton County is Urged to Attend This Meeting

NEWSPAPERARCHIVE® NEWSPAPERARCHIVE®